

# Majestic Series



The front of the home may be reversed from this picture and may also show other upgraded items. Brick is standard on the exterior. Please contact us to find out which items are optional.

This classy, three-bedroom ranch home offers many amenities usually found in a custom designed layout. The Master bedroom with optional Cathedral ceiling, has a full bath and walk-in closet. There is also a Family room with optional cathedral ceiling and optional fireplace, a Kitchen, Dining Room, Laundry room and 2-car Garage.

## The Shelby

*3 Bedroom, 2 Bath, Family Room,  
Dining Room, Kitchen, Laundry Room,  
2 Car Garage*

Copyright 2010. Paul Shoopman Home Building Group. The floor plan or optional basement brochure shown above is a conceptual floor plan. The elevation rendering is also a conceptual view of the home. Prices, plans, dimensions and specifications are subject to change without notice.



All Paul Shoopman Home Building Group offers and sales promotions are subject to specific rules, restrictions, time periods and limited quantities; and may be changed or withdrawn without notice at any time. Ask sales consultant for details.

Ask about our guaranteed existing home buyout program!

Copyright 2010. Paul Shoopman Home Building Group. The floor plan is a conceptual floor plan. The elevation rendering is also a conceptual view of the home. Prices, plans, dimensions and specifications are subject to change without notice. All Paul Shoopman Home Building Group offers and sales promotions are subject to specific rules, restrictions, time periods and limited quantities; and may be changed or withdrawn without notice at any time. Ask sales consultant for details.

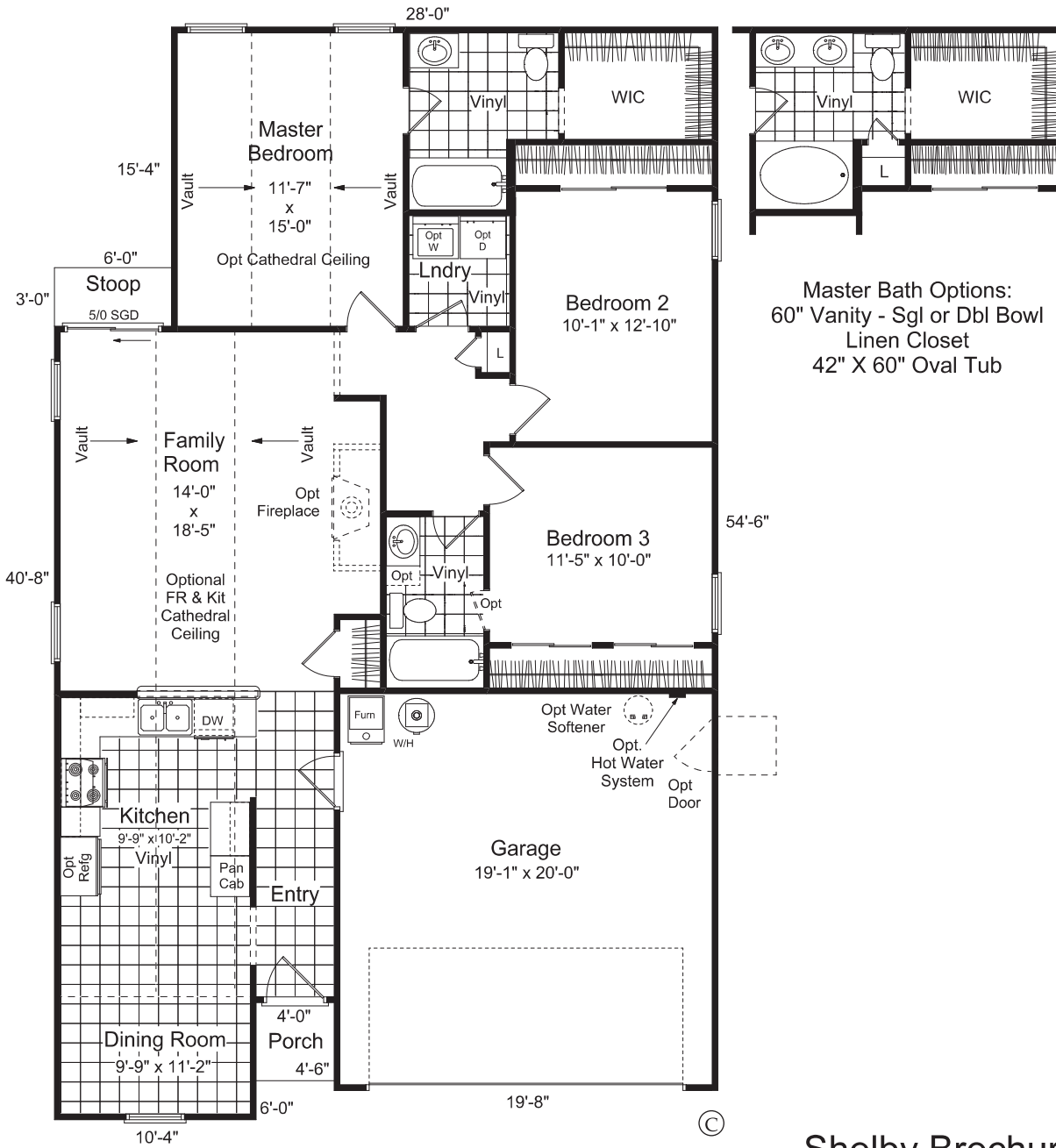

Master Bath Options:  
60" Vanity - Sgl or Dbl Bowl  
Linen Closet  
42" X 60" Oval Tub

The Floor Plan is a conceptual view of the home. Prices, plans and specifications are subject to change without notice.

Shelby Brochure  
2/11/11

# The Shelby

