

# Presidential Series



The front of the home may be reversed from this picture and also shows UPGRADED stone on exterior. Brick is standard on exterior.

Elevation T

The Eisenhower is one of the most welcoming ranch floor plans in the Presidential Series. Starting with the inviting front porch and enter into the foyer which opens to the Den. The beautifully designed Kitchen opens to the spacious Great Room and Morning Room. Both of these rooms look on to a large and inviting Sunroom. This is truly a home for entertaining! The Master Suite features a Garden Bath with his & Her closets. The 3-car tandem Garage offers the option of creating a private Exercise Room. If more space is desired add the optional Bonus Room with Loft, Guest Room and full Bath or add an optional Basement.

## The Eisenhower 2,080 Sq. Ft.

+ opt 695 Sq. Ft. Bonus

*2-Bedroom, 2-Bath, Den,  
Great Room, Morning Room,  
Sun Room, Master Garden  
Bath, Kitchen, Laundry Room,  
3-Car Tandem Garage with  
Optional Exercise Room,  
Optional 2nd Floor with Loft,  
Bedroom and Full Bath*



[shoopmanhomes.com](http://shoopmanhomes.com)

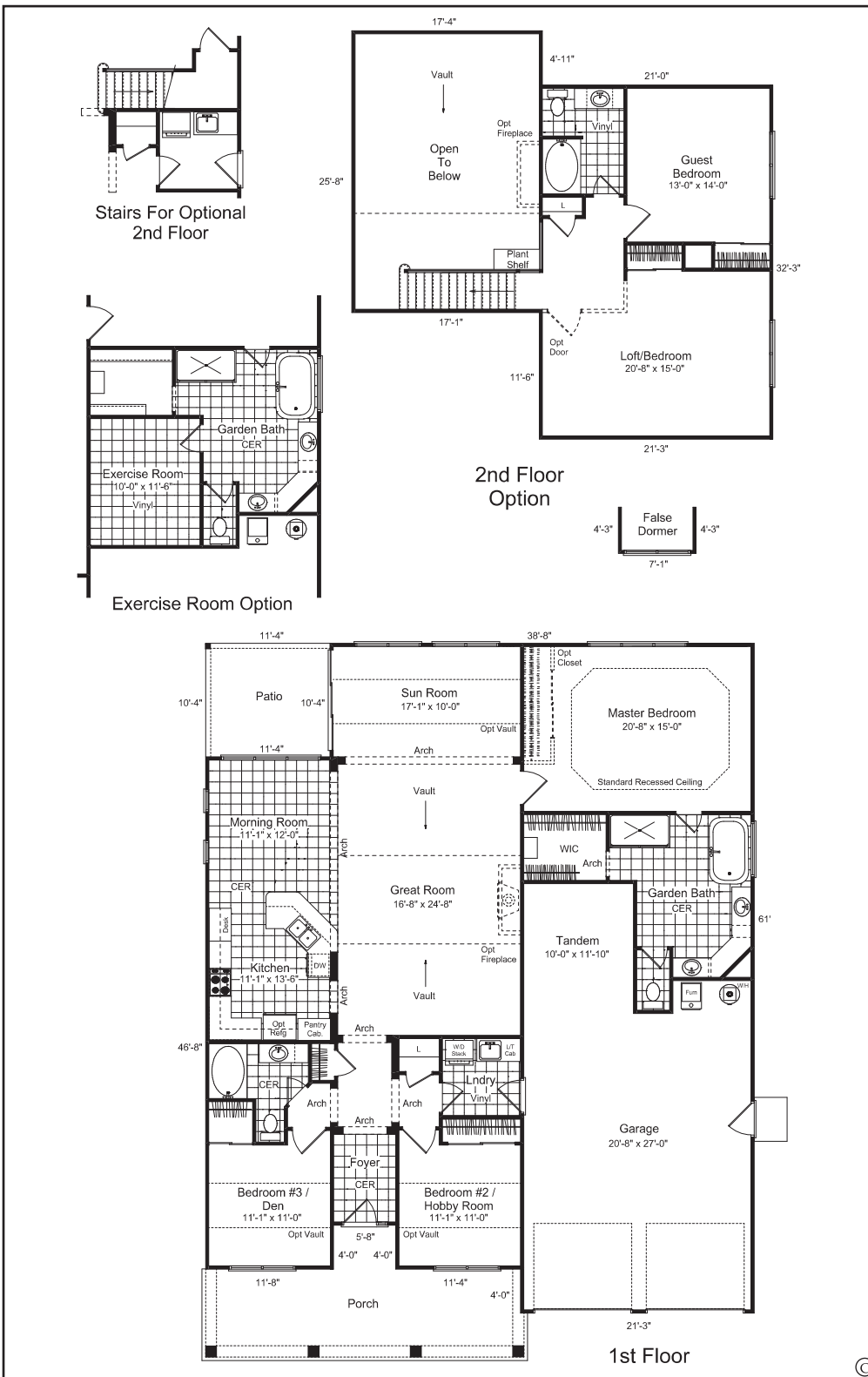

Community

Homesite#

Customer

PRINTED

SIGNATURE/DATE

Co-customer

PRINTED

SPECIAL NOTES:

(Check One)

Std. Concrete Slab \_\_\_\_\_ Opt. Crawl \_\_\_\_\_  
 Opt. Bsmt #1 \_\_\_\_\_ Opt. Bsmt #2 \_\_\_\_\_  
 Opt. Bsmt #3 \_\_\_\_\_

CUSTOMER SELECTED  
 CHANGES AND OPTIONS

# The Eisenhower

2-Bedroom, 2-Bath, Den, Great Room, Morning Room, Sun Room, Master Garden bath, Kitchen, Laundry Room, 3-Car Tandem Garage with Optional Exercise Room, Optional 2nd Floor with Loft, Bedroom and full Bath

Ask about our guaranteed existing home buyout program!



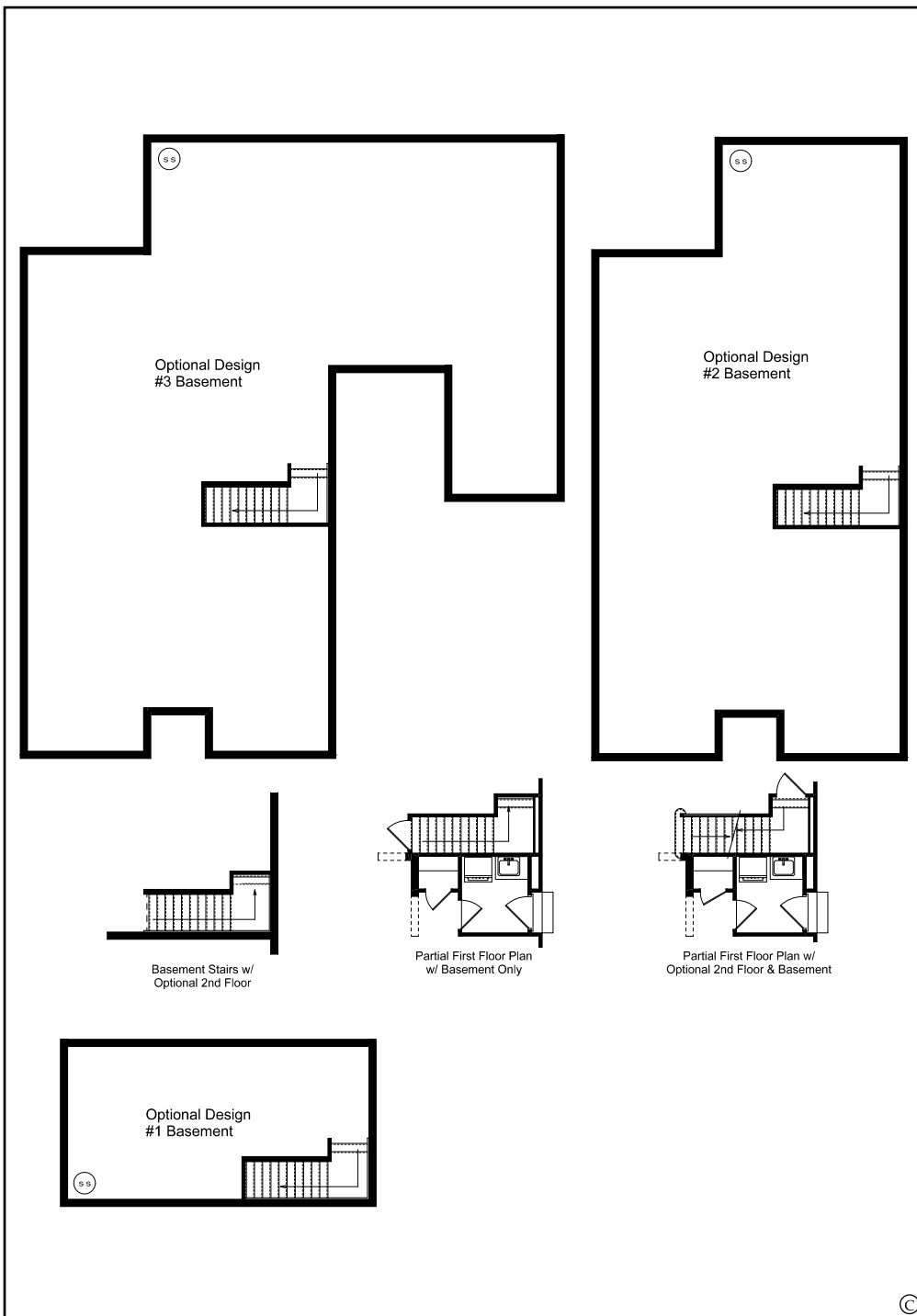

Community

Homesite#

Customer

PRINTED

SIGNATURE/DATE

Co-customer

PRINTED

SPECIAL NOTES:

(Check One)

Std. Concrete Slab \_\_\_\_\_ Opt. Crawl \_\_\_\_\_  
 Opt. Bsmt #1 \_\_\_\_\_ Opt. Bsmt #2 \_\_\_\_\_  
 Opt. Bsmt #3 \_\_\_\_\_

CUSTOMER SELECTED  
 CHANGES AND OPTIONS

# The Eisenhower

2-Bedroom, 2-Bath, Den, Great Room, Morning Room, Sun Room,  
 Master Garden bath, Kitchen, Laundry Room, 3-Car Tandem  
 Garage with Optional Exercise Room, Optional 2nd Floor with  
 Loft, Bedroom and Full Bath

## BASEMENT PLAN (if applicable)

- Optional Design #1 Basement = 446 sq. ft.  
 (Includes 3 porcelain lights and 2 4x10 heat registers)
- Optional Design #2 Basement = 1,526 sq. ft.  
 (Includes 10 porcelain lights and 6 4x10 heat registers)
- Optional Design #3 Basement = 2,115 sq. ft.  
 (Includes 14 porcelain lights and 8 4x10 heat registers)

*Ask about our  
 guaranteed existing home  
 buyout program!*

