

# Presidential Series



Elevation J

The front of the home may be reversed from this picture.

Enjoy all the benefits of our newest design. Walking into the Taylor and enter the dining room and living room or the private den, you'll be immediately impressed by its spaciousness. A two-story great room is open to the kitchen and morning room. You'll also find a wonderful master suite with a walk-in closet, garden tub and large master retreat. This design offers luxury and privacy.

## The Taylor "D" 3541 Sq. Ft.

*4-Bedroom, 3 1/2-Bath,  
2-Story, Living Room,  
Dining Room, Master Suite  
Retreat, Morning Room,  
Den*



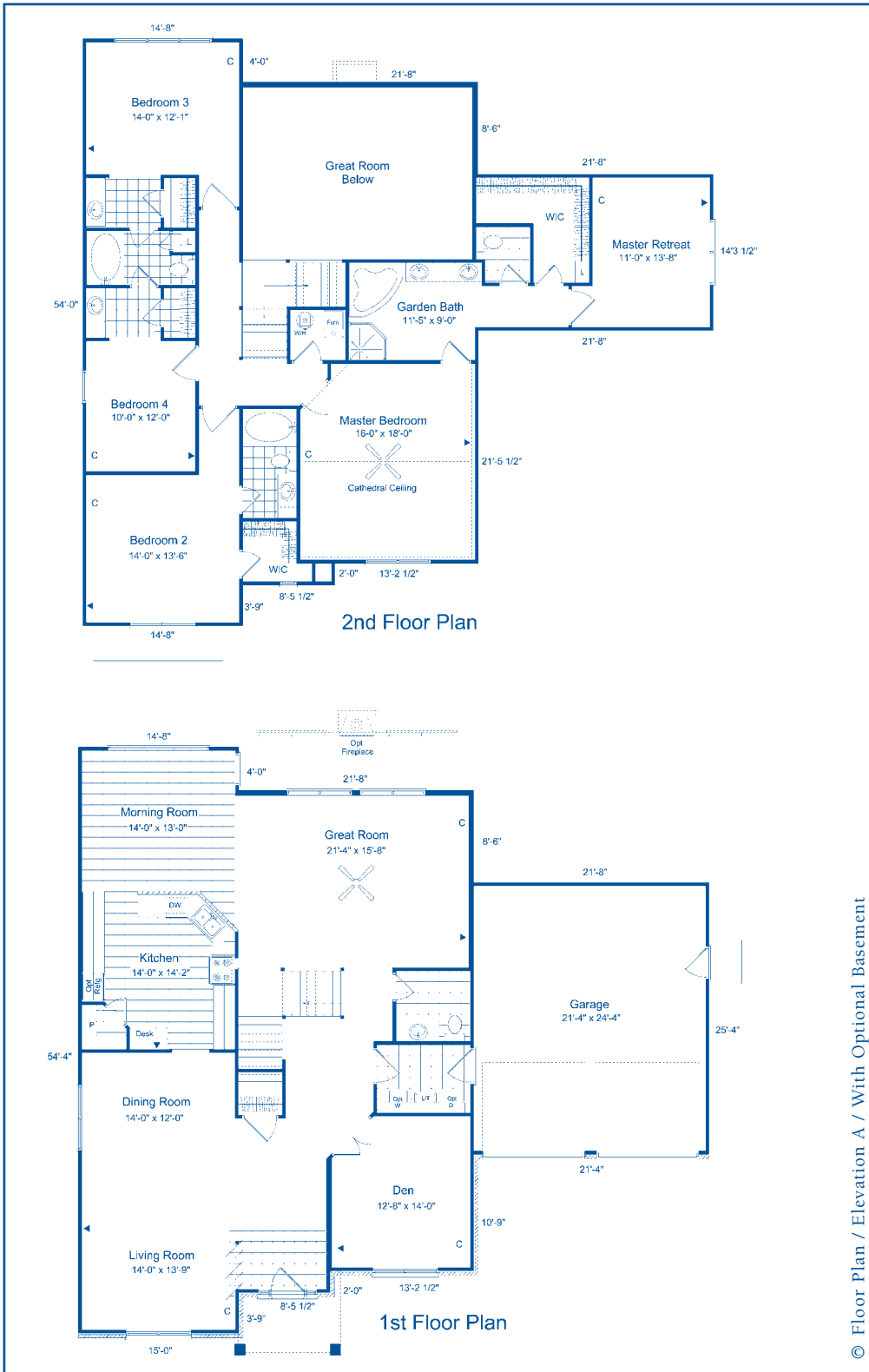

**Community**

**Homesite #**

**Customer**

PRINTED

SIGNATURE/DATE

**Co-customer**

PRINTED

SIGNATURE/DATE

**SPECIAL NOTES:**

**(Check One)**

Std. Concrete Slab \_\_\_\_\_ Opt. Crawl \_\_\_\_\_  
 Opt. Bsmt #1 \_\_\_\_\_ Opt. Bsmt #2 \_\_\_\_\_  
 Opt. Bsmt #3 \_\_\_\_\_

**CUSTOMER SELECTED CHANGES AND OPTIONS**

© Floor Plan / Elevation A / With Optional Basement

# The Taylor "D"

4-Bedroom, 3 1/2-Bath, 2-Story, Living Room, Dining Room, Master Suite Retreat, Morning Room, Den

Ask about our guaranteed existing home buyout program!



\*Trademark of The Dow Chemical Company

Copyright 2007 Paul Shoopman Home Building Group. The floor plan or optional Basement brochure shown above is a conceptual floor plan which also has dotted lines showing optional extensions of the home. If these specific extension options are selected they will be added to the base price of the home listed on the HCI. The dotted lines are Not a part of the base house price and each extension is an additional charge. The elevation rendering is also a conceptual view of the home. Prices, plans and specifications are subject to change without notice.

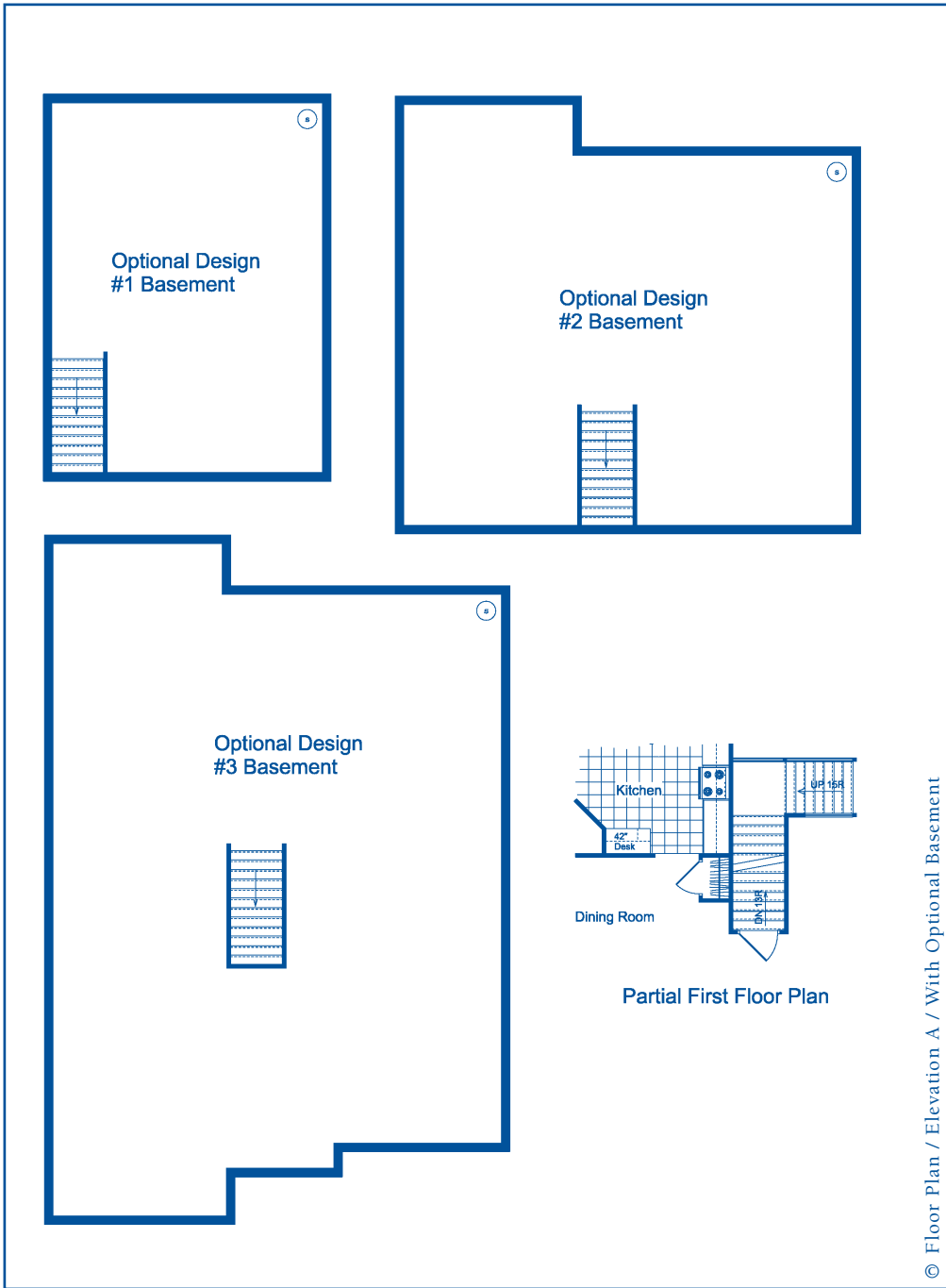

**Community**

Homesite # \_\_\_\_\_

Customer \_\_\_\_\_

PRINTED \_\_\_\_\_

SIGNATURE/DATE \_\_\_\_\_

Co-customer \_\_\_\_\_

PRINTED \_\_\_\_\_

SIGNATURE/DATE \_\_\_\_\_

**SPECIAL NOTES:**

**(Check One)**

Std. Concrete Slab \_\_\_\_\_ Opt. Crawl \_\_\_\_\_  
 Opt. Bsmt #1 \_\_\_\_\_ Opt. Bsmt #2 \_\_\_\_\_  
 Opt. Bsmt #3 \_\_\_\_\_

**CUSTOMER SELECTED CHANGES AND OPTIONS**

© Floor Plan / Elevation A / With Optional Basement

# The Taylor "D"

4-Bedroom, 3 1/2-Bath, 2-Story, Living Room, Dining Room, Master Suite Retreat, Morning Room, Den

## BASEMENT PLAN

Optional Design #1 Basement = 691 sq. ft.  
 (Includes three porcelain lights and two 4x10 heat registers)

Optional Design #2 Basement = 1174 sq. ft.  
 (Includes five porcelain lights and three 4x10 heat registers)

Optional Design #3 Basement = 1800 sq. ft.  
 (Includes seven porcelain lights and four 4x10 heat registers)

Ask about our guaranteed existing home buyout program!



\*Trademark of The Dow Chemical Company

Copyright 2007. Paul Shoopman Home Building Group. The floor plan or optional basement brochure shown above is a conceptual floor plan which also has dotted lines showing potential extensions of the home. If these specific extension options are selected they will be added to the base price of the home listed on the HCI. The dotted lines are not a part of the base house price and is an additional charge. The elevation rendering is also a conceptual view of the home. Prices, plans, dimensions and specifications are subject to change without notice.