

Presidential Series



Elevation J

The front of the home may be reversed from this picture.

From the spacious family room and oversized living room to the family-sized bedrooms, this innovative plan is designed for the active family. The well-designed kitchen with morning room allows for plenty of open kitchen space and the 9' first floor ceiling highlights this open design. Enjoy the three and one half bathrooms and laundry room. You'll fall in love with the luxurious master suite featuring a spacious garden bath and walk-in closet.

The Madison "D"

3814 Sq. Ft.

*4-Bedroom, 3 1/2-Bath,
2-Story, Living Room,
Dining Room, Morning
Room, Den, Laundry
Room*



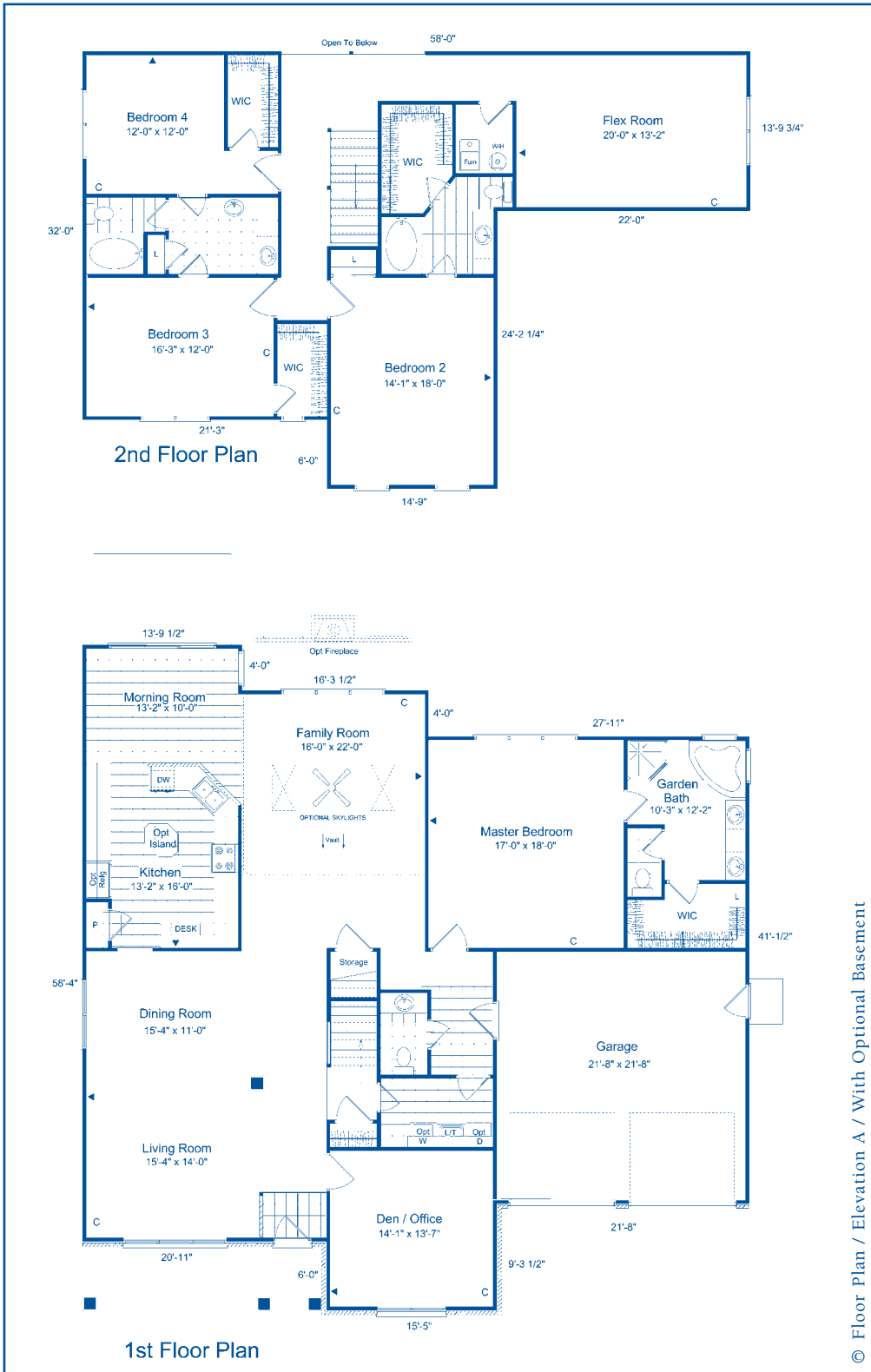

Community

Homesite #

Customer

PRINTED

SIGNATURE/DATE

Co-customer

PRINTED

SIGNATURE/DATE

SPECIAL NOTES:

(Check One)

- Std. Concrete Slab _____ Opt. Crawl _____
- Opt. Bsmt #1 _____ Opt. Bsmt #2 _____
- Opt. Bsmt #3 _____

CUSTOMER SELECTED CHANGES AND OPTIONS

© Floor Plan / Elevation A / With Optional Basement

The Madison "D"

4-Bedroom, 3 1/2-Bath, 2-Story, Living Room, Dining Room, Morning Room, Den, Laundry Room

Ask about our guaranteed existing home buyout program!



*Trademark of The Dow Chemical Company

Copyright 2007 Paul Shoopman Home Building Group. The floor plan or optional Basement brochure shown above is a conceptual floor plan which also has dotted lines showing optional extensions of the home. If these specific extension options are selected they will be added to the base price of the home listed on the HCI. The dotted lines are Not a part of the base house price and each extension is an additional charge. The elevation rendering is also a conceptual view of the home. Prices, plans and specifications are subject to change without notice.

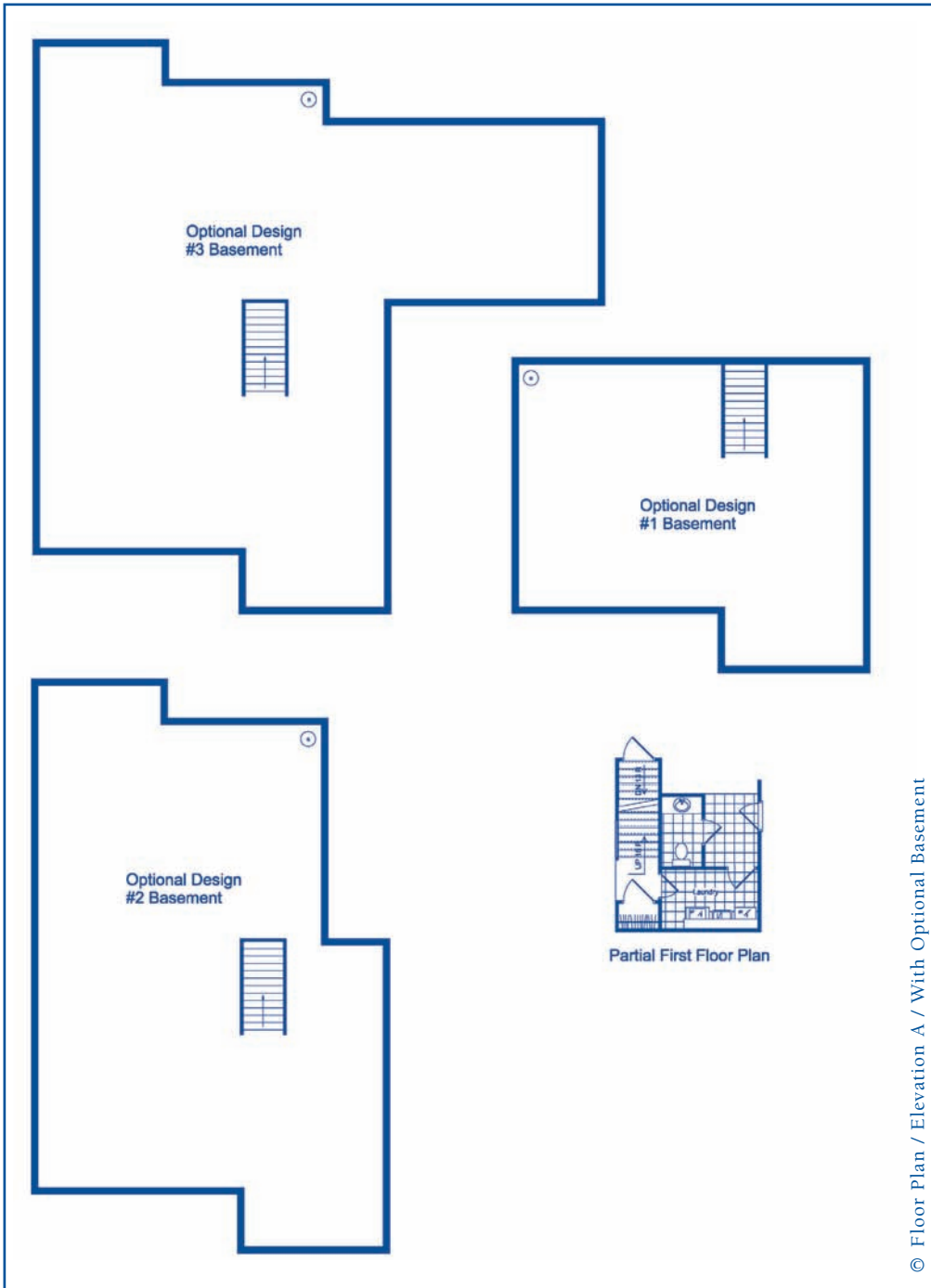

Community

Homesite # _____

Customer _____

PRINTED _____

SIGNATURE/DATE _____

Co-customer _____

PRINTED _____

SIGNATURE/DATE _____

SPECIAL NOTES:

(Check One)

Std. Concrete Slab _____ Opt. Crawl _____
 Opt. Bsmt #1 _____ Opt. Bsmt #2 _____
 Opt. Bsmt #3 _____

CUSTOMER SELECTED CHANGES AND OPTIONS

© Floor Plan / Elevation A / With Optional Basement

The Madison "D"

4-Bedroom, 3 1/2-Bath, 2-Story, Living Room, Dining Room, Morning Room, Den, Laundry Room

BASEMENT PLAN

- Optional Design #1 Basement = 1036 sq. ft.
(Includes three porcelain lights and two 4x10 heat registers)
- Optional Design #2 Basement = 1765 sq. ft.
(Includes five porcelain lights and three 4x10 heat registers)
- Optional Design #3 Basement = 2294 sq. ft.
(Includes seven porcelain lights and four 4x10 heat registers)

Ask about our guaranteed existing home buyout program!



*Trademark of The Dow Chemical Company

Copyright 2007. Paul Shoopman Home Building Group. The floor plan or optional basement brochure shown above is a conceptual floor plan which also has dotted lines showing potential extensions of the home. If these specific extension options are selected they will be added to the base price of the home listed on the HCI. The dotted lines are not a part of the base house price and is an additional charge. The elevation rendering is also a conceptual view of the home. Prices, plans, dimensions and specifications are subject to change without notice.