

# Presidential Series



The front of the home may be reversed from this picture.

The Hayes offers all the benefits of our newest design. From the spacious two-story foyer you can enter the dining/living room, while the family room is located in the back of the home offering a quiet retreat. The family room opens to the morning room and kitchen. You'll also find a wonderful master suite with walk-in closet and garden tub. This design offers total flexibility, you have an optional large fourth bedroom or standard loft. The Hayes is a great home for families of all sizes.

## **The Hayes "D"** *2907 Sq. Ft.*

*3-Bedroom, 2 1/2-Bath,  
2-Story, Dining/Living  
Room, Loft/4th Bedroom*



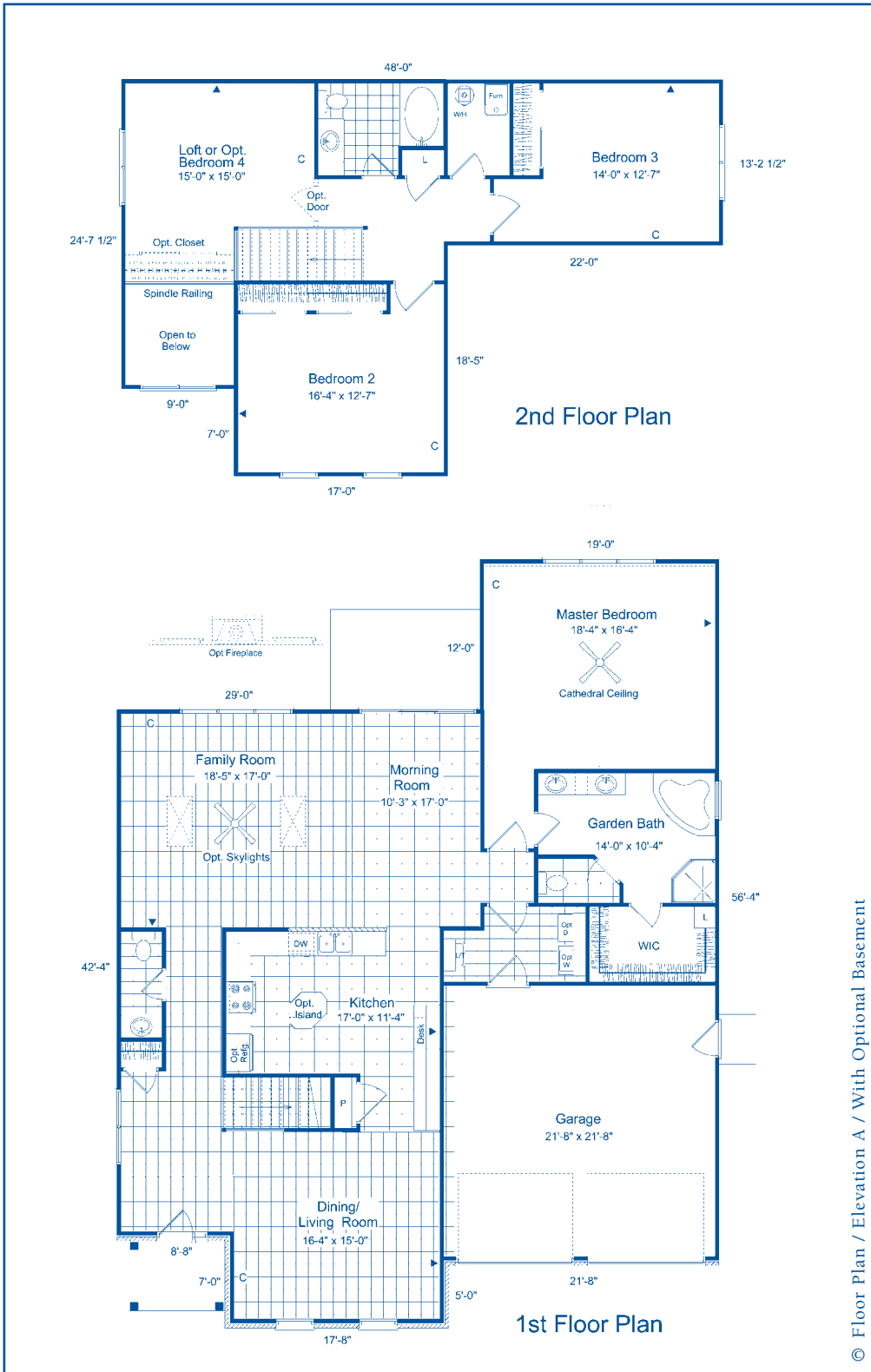

**Community**

Homesite # \_\_\_\_\_

Customer \_\_\_\_\_

PRINTED \_\_\_\_\_

SIGNATURE/DATE \_\_\_\_\_

Co-customer \_\_\_\_\_

PRINTED \_\_\_\_\_

SIGNATURE/DATE \_\_\_\_\_

**SPECIAL NOTES:**

**(Check One)**

- Std. Concrete Slab \_\_\_\_\_
- Opt. Crawl \_\_\_\_\_
- Opt. Bsmt #1 \_\_\_\_\_
- Opt. Bsmt #2 \_\_\_\_\_
- Opt. Bsmt #3 \_\_\_\_\_

**CUSTOMER SELECTED CHANGES AND OPTIONS**

© Floor Plan / Elevation A / With Optional Basement

# The Hayes "D"

3-Bedroom, 2 1/2-Bath, 2-Story, Dining/Living Room, Loft/4th Bedroom

Ask about our guaranteed existing home buyout program!



\*Trademark of The Dow Chemical Company

Copyright 2007 Paul Shoopman Home Building Group. The floor plan or optional Basement brochure shown above is a conceptual floor plan which also has dotted lines showing optional extensions of the home. If these specific extension options are selected they will be added to the base price of the home listed on the HCI. The dotted lines are Not a part of the base house price and each extension is an additional charge. The elevation rendering is also a conceptual view of the home. Prices, plans and specifications are subject to change without notice.

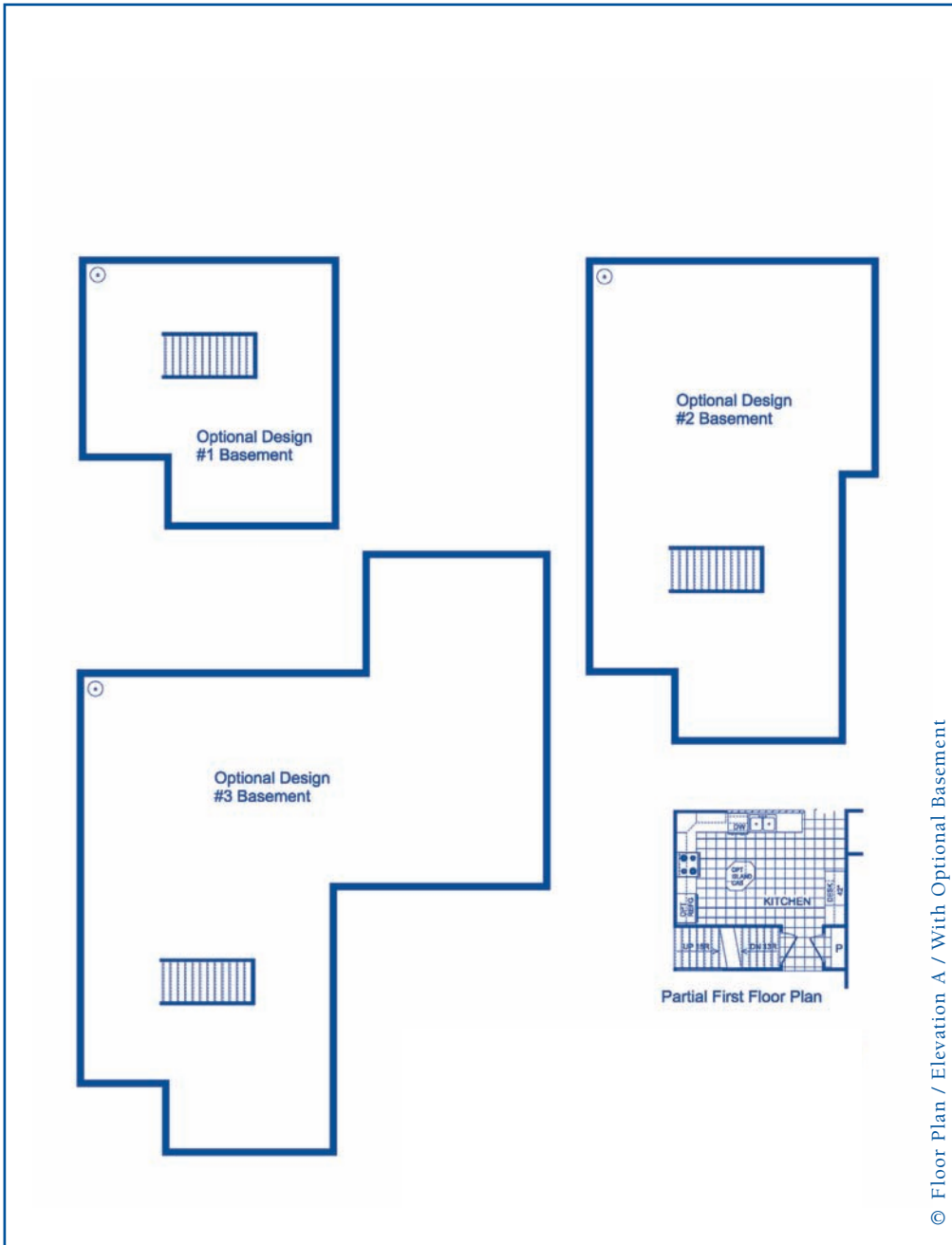

© Floor Plan / Elevation A / With Optional Basement

**Community**

**Homesite #**

**Customer**

PRINTED

SIGNATURE/DATE

**Co-customer**

PRINTED

SIGNATURE/DATE

**SPECIAL NOTES:**

**(Check One)**

Std. Concrete Slab \_\_\_\_\_ Opt. Crawl \_\_\_\_\_  
 Opt. Bsmt #1 \_\_\_\_\_ Opt. Bsmt #2 \_\_\_\_\_  
 Opt. Bsmt #3 \_\_\_\_\_

**CUSTOMER SELECTED CHANGES AND OPTIONS**

# The Hayes "D"

3-Bedroom, 2 1/2-Bath, 2-Story, Dining/Living Room, Loft/4th Bedroom

## BASEMENT PLAN

Optional Design #1 Basement = 669 sq. ft.  
 (Includes three porcelain lights and two 4x10 heat registers)

Optional Design #2 Basement = 1308 sq. ft.  
 (Includes five porcelain lights and three 4x10 heat registers)

Optional Design #3 Basement = 1943 sq. ft.  
 (Includes seven porcelain lights and four 4x10 heat registers)

Ask about our guaranteed existing home buyout program!



\*Trademark of The Dow Chemical Company

Copyright 2007. Paul Shoopman Home Building Group. The floor plan or optional basement brochure shown above is a conceptual floor plan which also has dotted lines showing potential extensions of the home. If these specific extension options are selected they will be added to the base price of the home listed on the HCI. The dotted lines are not a part of the base house price and is an additional charge. The elevation rendering is also a conceptual view of the home. Prices, plans, dimensions and specifications are subject to change without notice.