

# Presidential Series



Elevation J

The front of the home may be reversed from this picture.

This versatile floor plan with several options has it all! The main level offers great entertaining possibilities with a dining/living room and a kitchen with an attached morning room, all the space you'll ever need. A laundry and great room round out the first floor. On the second level are three bedrooms with an additional flex room. The large master suite with cathedral ceiling is a dream with an incredible walk-in closet and garden bath.

## The Cleveland "D"

2796 Sq. Ft.

*3-Bedroom, 2 1/2-Bath,  
2-Story, Dining/Living  
Room, Morning Room,  
Laundry Room, Flex Room*



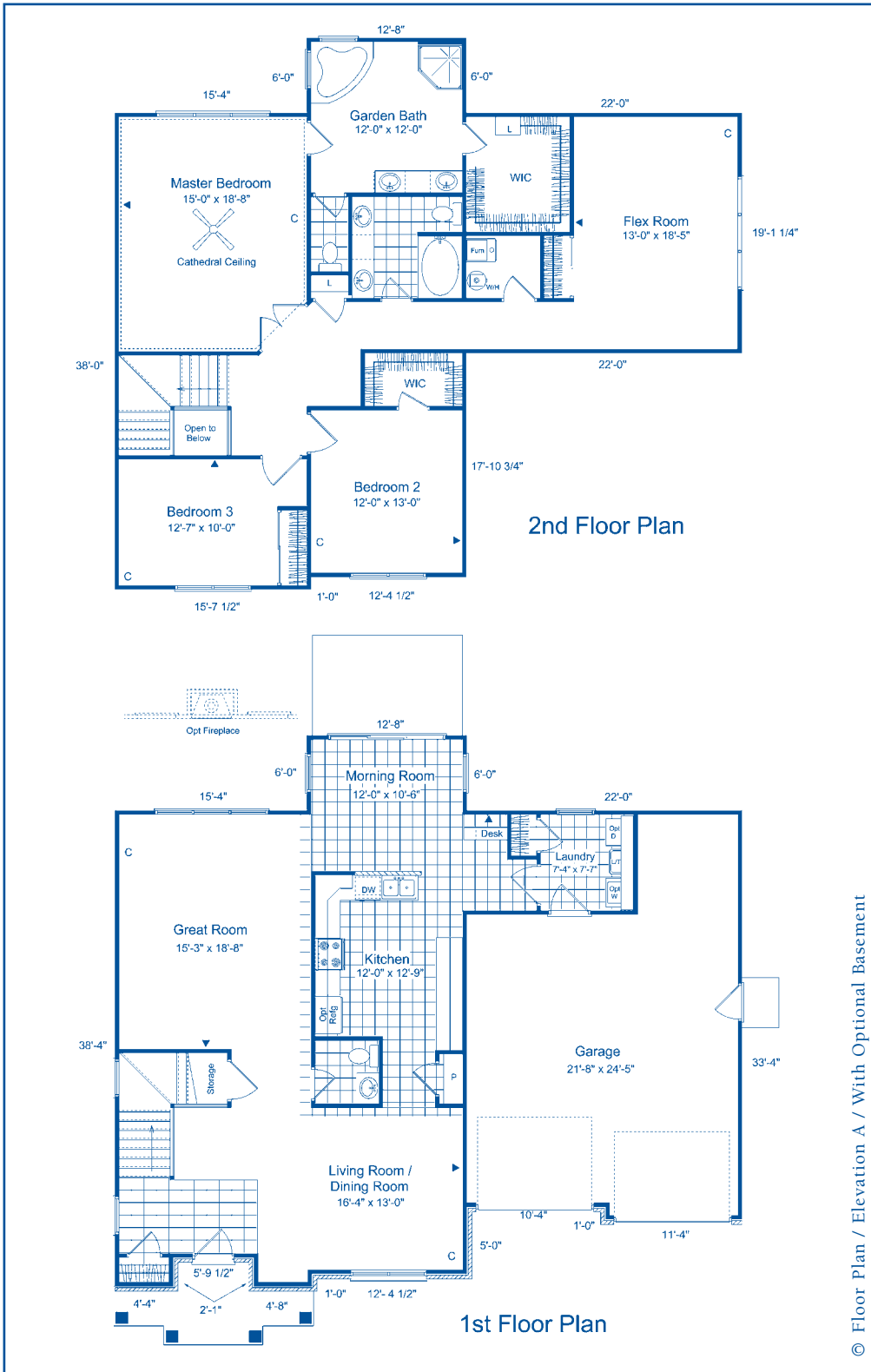

**Community**

Homesite # \_\_\_\_\_

**Customer**

PRINTED \_\_\_\_\_

SIGNATURE/DATE \_\_\_\_\_

**Co-customer**

PRINTED \_\_\_\_\_

SIGNATURE/DATE \_\_\_\_\_

**SPECIAL NOTES:**

**(Check One)**

- Std. Concrete Slab \_\_\_\_\_ Opt. Crawl \_\_\_\_\_
- Opt. Bsmt #1 \_\_\_\_\_ Opt. Bsmt #2 \_\_\_\_\_
- Opt. Bsmt #3 \_\_\_\_\_

**CUSTOMER SELECTED CHANGES AND OPTIONS**

© Floor Plan / Elevation A / With Optional Basement

# The Cleveland "D"

3-Bedroom, 2 1/2-Bath, 2-Story, Dining/Living Room, Morning Room, Laundry Room, Flex Room

Ask about our guaranteed existing home buyout program!



\*Trademark of The Dow Chemical Company

Copyright 2007 Paul Shoopman Home Building Group. The floor plan or optional Basement brochure shown above is a conceptual floor plan which also has dotted lines showing optional extensions of the home. If these specific extension options are selected they will be added to the base price of the home listed on the HCI. The dotted lines are Not a part of the base house price and each extension is an additional charge. The elevation rendering is also a conceptual view of the home. Prices, plans and specifications are subject to change without notice.

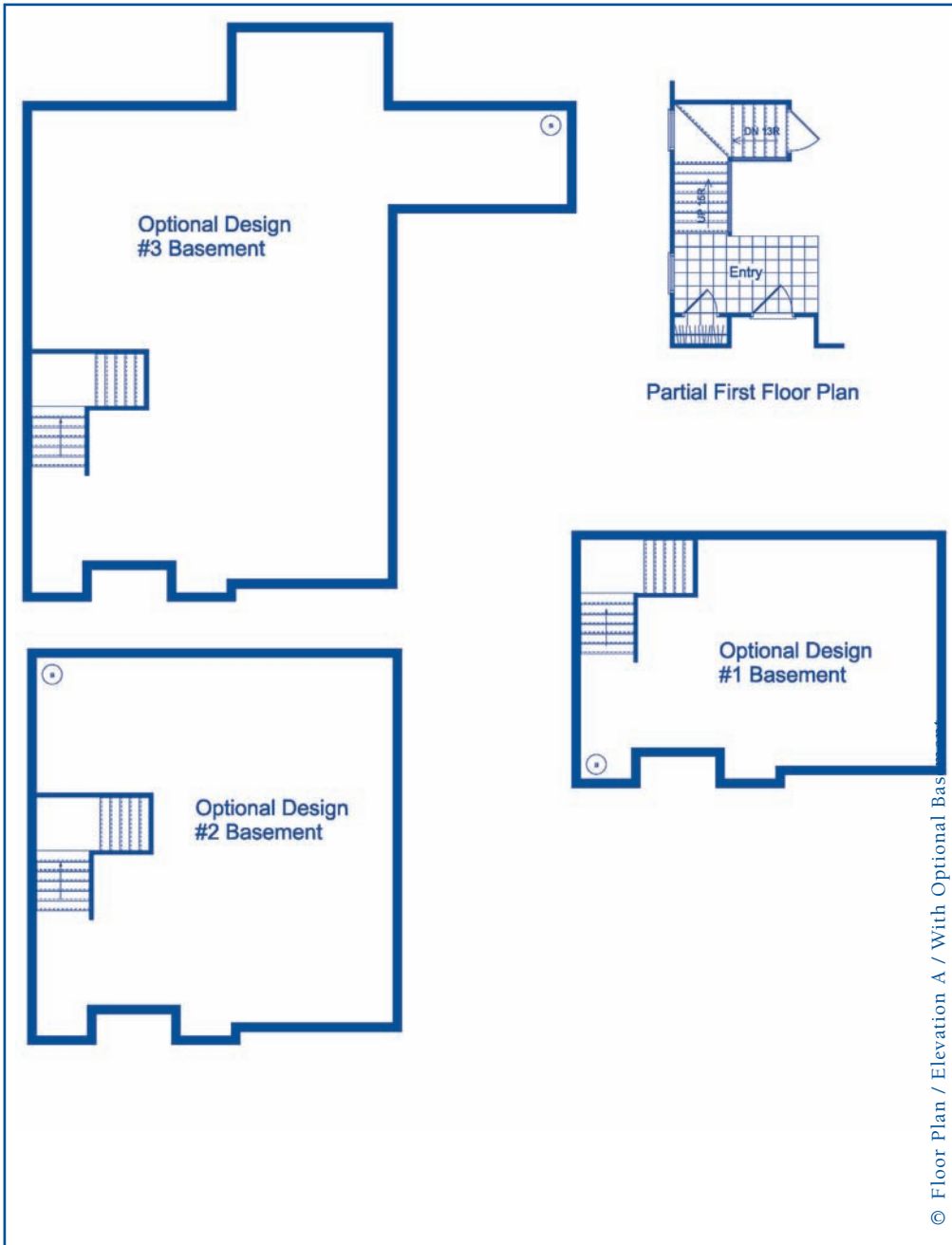

Community

Homesite #

Customer

PRINTED

SIGNATURE/DATE

Co-customer

PRINTED

SIGNATURE/DATE

SPECIAL NOTES:

(Check One)

Std. Concrete Slab \_\_\_\_\_ Opt. Crawl \_\_\_\_\_  
 Opt. Bsmt #1 \_\_\_\_\_ Opt. Bsmt #2 \_\_\_\_\_  
 Opt. Bsmt #3 \_\_\_\_\_

CUSTOMER SELECTED  
 CHANGES AND OPTIONS

# The Cleveland "D"

3-Bedroom, 2 1/2-Bath, 2-Story, Dining/Living Room,  
 Morning Room, Laundry Room, Flex Room

## BASEMENT PLAN

Optional Design #1 Basement = 537 sq. ft.  
 (Includes three porcelain lights and two 4x10 heat registers)

Optional Design #2 Basement = 844 sq. ft.  
 (Includes five porcelain lights and three 4x10 heat registers)

Optional Design #3 Basement = 1267 sq. ft.  
 (Includes seven porcelain lights and four 4x10 heat registers)

Ask about our  
 guaranteed existing home  
 buyout program!



\*Trademark of The Dow Chemical Company

Copyright 2007. Paul Shoopman Home Building Group. The floor plan or optional basement brochure shown above is a conceptual floor plan which also has dotted lines showing potential extensions of the home. If these specific extension options are selected they will be added to the base price of the home listed on the HCI. The dotted lines are not a part of the base house price and is an additional charge. The elevation rendering is also a conceptual view of the home. Prices, plans, dimensions and specifications are subject to change without notice.