

Presidential Series



Elevation J

The front of the home may be reversed from this picture.

The Adams is one of our most beautifully designed homes in the Presidential Series, featuring a popular first floor master bedroom with garden bath and large walk-in closet. The kitchen is adjacent to the morning room for convenient entertaining. The inviting great room with cathedral ceilings and optional fireplace add to this home's elegant design. A private den, large laundry room, and three-car side entry garage round out the first floor. Walk upstairs and you will be pleased to see three more bedrooms, all with walk-in closets and a flex room.

The Adams "D" 4070 Sq. Ft.

*4-Bedroom, 3 1/2 Bath,
2-Story, Living Room,
Dining Room, Laundry
Room, Den, Flex Room,
3-Car Garage*



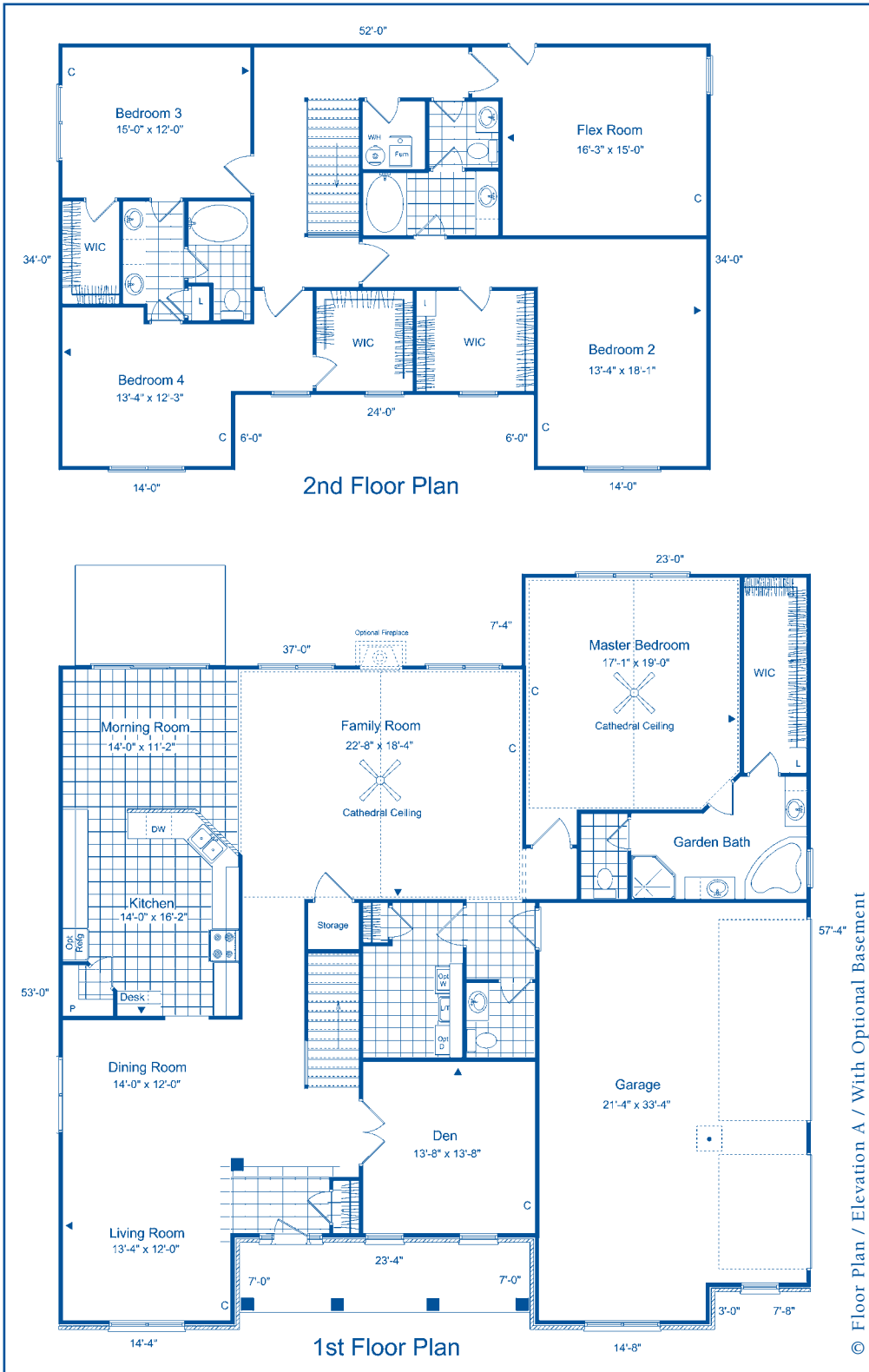

Community

Homesite #

Customer

PRINTED

SIGNATURE/DATE

Co-customer

PRINTED

SIGNATURE/DATE

SPECIAL NOTES:

(Check One)

Std. Concrete Slab _____ Opt. Crawl _____
 Opt. Bsmt #1 _____ Opt. Bsmt #2 _____
 Opt. Bsmt #3 _____

CUSTOMER SELECTED
 CHANGES AND OPTIONS

© Floor Plan / Elevation A / With Optional Basement

The Adams "D"

4-Bedroom, 3 1/2 Bath, 2-Story, Living Room, Dining Room, Laundry Room, Den, Flex Room, 3-Car Garage

Ask about our
guaranteed existing home
buyout program!



*Trademark of The Dow Chemical Company

Copyright 2007 Paul Shoopman Home Building Group. The floor plan or optional Basement brochure shown above is a conceptual floor plan which has dotted lines showing optional extensions of the home. If these specific extension options are selected they will be added to the base price of the home listed on the HCI. The dotted lines are Not a part of the base house price and each extension is an additional charge. The elevation rendering is also a conceptual view of the home. Prices, plans and specifications are subject to change without notice.

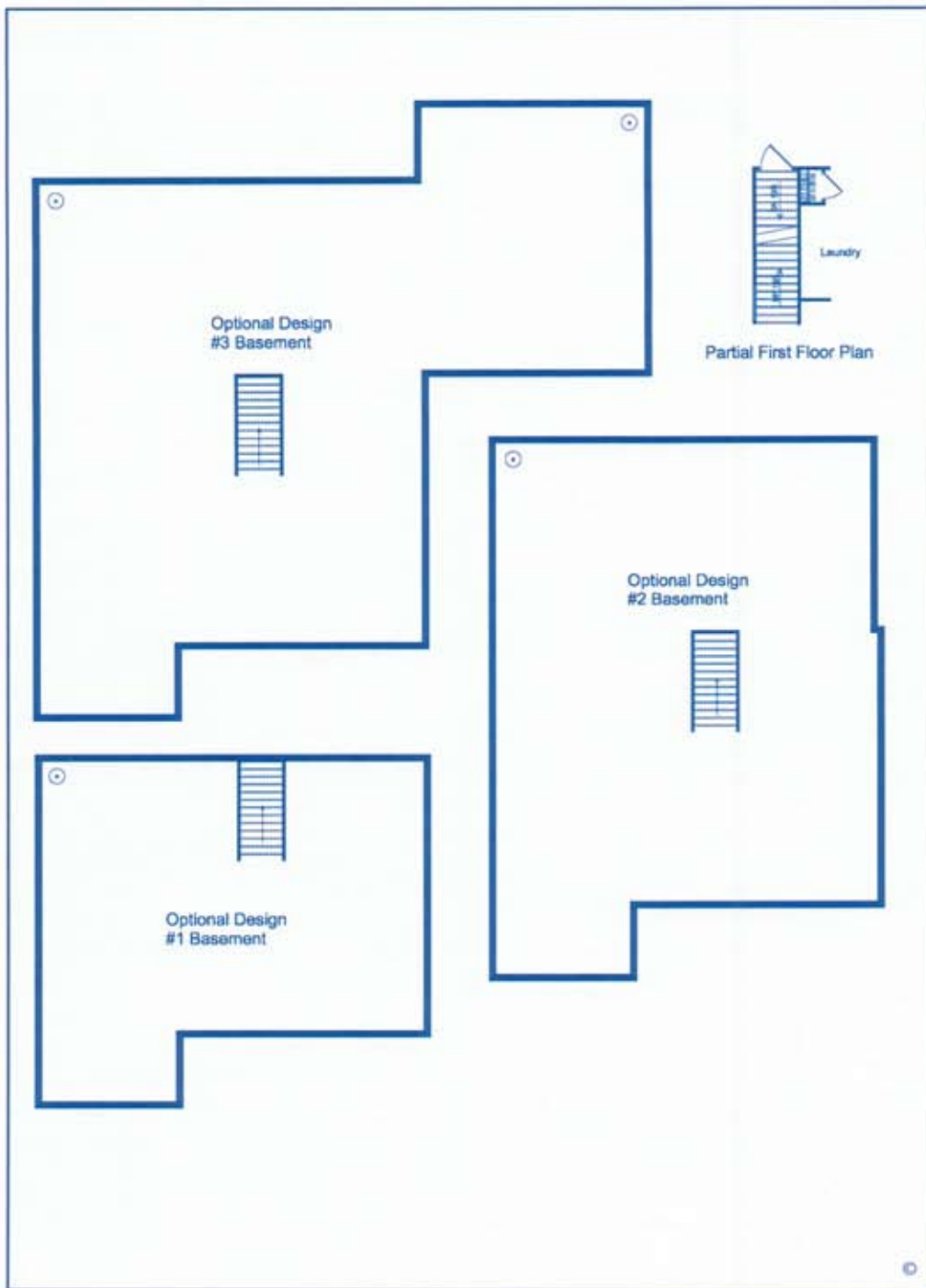

Community

Homesite #

Customer

PRINTED

SIGNATURE/DATE

Co-customer

PRINTED

SIGNATURE/DATE

SPECIAL NOTES:

(Circle One)

Concrete Slab
Partial Bsmt

Crawl
Full Bsmt

**CUSTOMER SELECTED
CHANGES AND OPTIONS**

The Adams "D"

4-Bedroom, 3 1/2 Bath, 2-Story, Living Room, Dining Room, Laundry Room, Den, Flex Room, 3-Car Garage

BASEMENT PLAN

Optional Design #1 Basement = 1152 sq. ft.
(Includes three porcelain lights and two 4x10 heat registers)

Optional Design #2 Basement = 1853 sq. ft.
(Includes five porcelain lights and three 4x10 heat registers)

Optional Design #3 Basement = 2443 sq. ft.
(Includes seven porcelain lights and four 4x10 heat registers)

*Ask about our
guaranteed existing home
buyout program!*



Copyright 2007. Paul Shoopman Home Building Group. The floor plan or optional basement brochure shown above is a conceptual floor plan which also has dotted lines showing potential extensions of the home. If these specific extension options are selected they will be added to the base price of the home listed on the HCL. The dotted lines are not a part of the base house price and is an additional charge. The elevation rendering is also a conceptual view of the home. Prices, plans, dimensions and specifications are subject to change without notice.