

# Executive Series



The front of the home may be reversed from this picture.

Walking up to this home you will be instantly impressed. This beautiful and unique brick front home has the character that you have been craving. Inside this home you will note the spaciousness that you and your family deserve from the oversized Kitchen that accommodates a Kitchen island to the split Bedroom design which allows for maximum privacy. This three Bedroom, two full Bath plan reflects a comfortable, spacious design...ideal for today's more casual lifestyles.

## The Seville 1698 Sq. Ft.

*3-Bedroom Ranch, 2-Bath,  
Kitchen, Nook, Dining  
Room, Laundry Room*



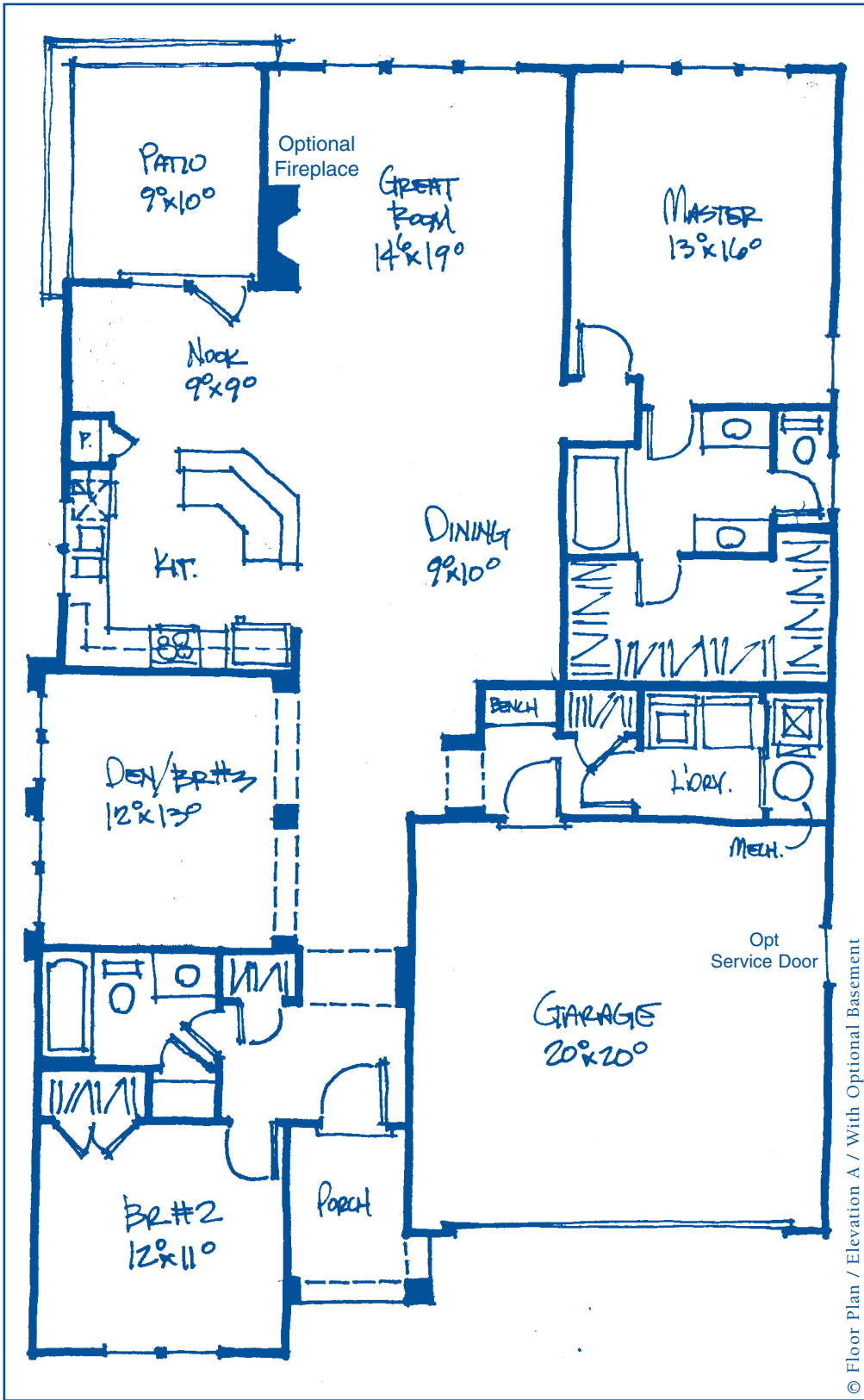

Community

Homesite #

Customer

PRINTED

SIGNATURE/DATE

Co-customer

PRINTED

SIGNATURE/DATE

SPECIAL NOTES:

(Check One)

Std. Concrete Slab \_\_\_\_\_ Opt. Crawl \_\_\_\_\_  
 Opt. Bsmt #1 \_\_\_\_\_ Opt. Bsmt #2 \_\_\_\_\_  
 Opt. Bsmt #3 \_\_\_\_\_

**CUSTOMER SELECTED CHANGES AND OPTIONS**

# The Seville

3-Bedroom Ranch, 2-Bath, Kitchen, Nook, Dining Room, Laundry Room

Ask about our guaranteed existing home buyout program!



\*Trademark of The Dow Chemical Company

Copyright 2007. Paul Shoopman Home Building Group. The floor plan or optional basement brochure shown above is a conceptual floor plan which also has dotted lines showing potential extensions of the home. If these specific extension options are selected they will be added to the base price of the home listed on the HCI. The dotted lines are not a part of the base house price and is an additional charge. The elevation rendering is also a conceptual view of the home. Prices, plans, dimensions and specifications are subject to change without notice.