

Executive Series



Elevation A/Optional Basement

If you're looking for space – this is the home for you! The spacious open area on the lower level consists of the Kitchen which is connected to the Morning Room and Dining Room. There's also a beautiful Great Room to entertain your friends, the Master Bedroom with Master Bath and Walk in Closet, and two additional Bedrooms. You will find a place for everything in this beautiful home.

The Monticello 1510 Sq. Ft.

+ optional 358 sq ft. Bonus

*3-Bedroom, 2-Bath,
Master Garden Bath, Great
Room, Dining Room, Kitchen,
Morning Room, Optional 2nd
Floor with Bonus Room*



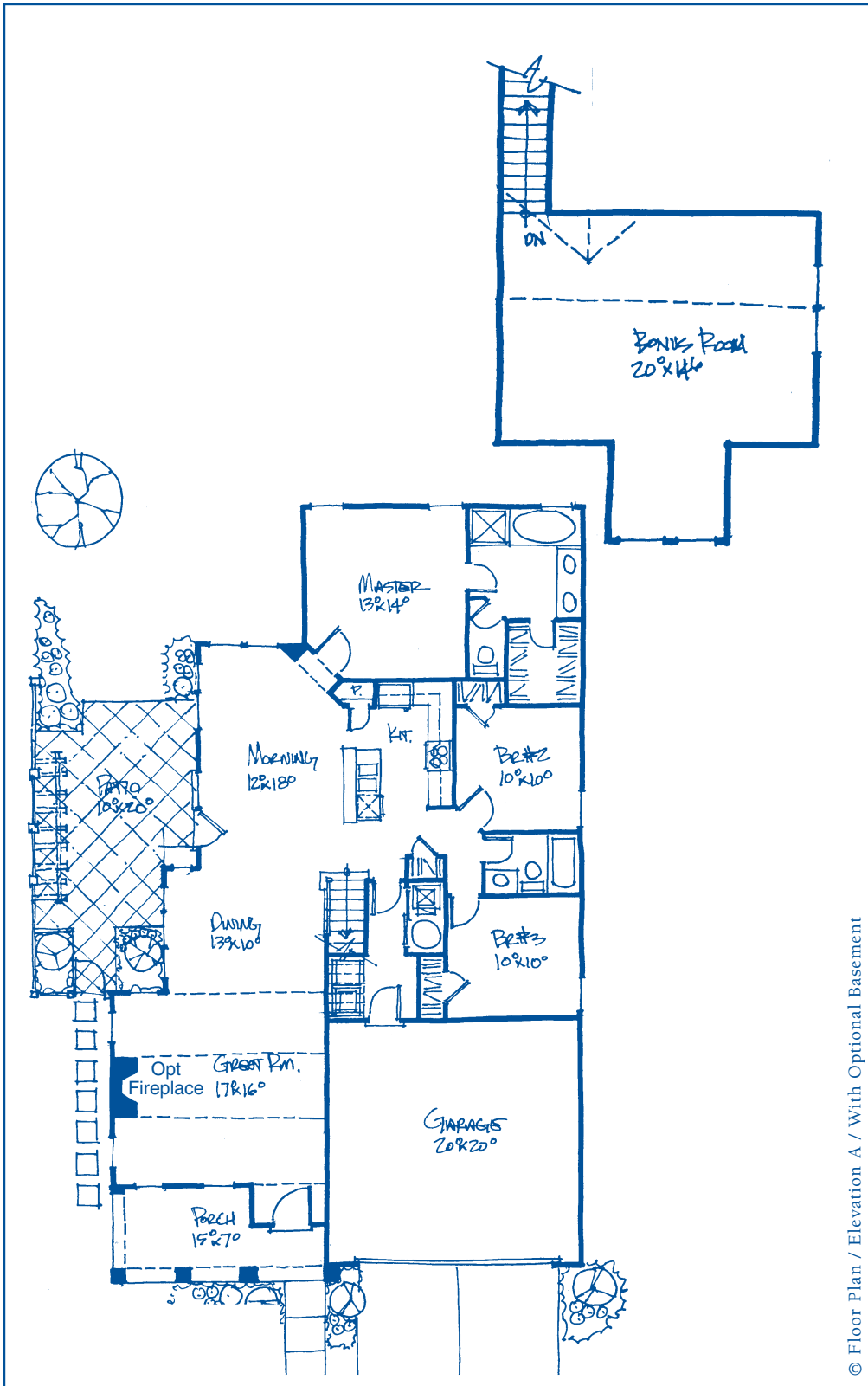

© Floor Plan / Elevation A / With Optional Basement

Community

Homesite #

Customer

PRINTED

SIGNATURE/DATE

Co-customer

PRINTED

SIGNATURE/DATE

SPECIAL NOTES:

(Check One)

Std. Concrete Slab _____ Opt. Crawl _____
 Opt. Bsmt #1 _____ Opt. Bsmt #2 _____
 Opt. Bsmt #3 _____

CUSTOMER SELECTED CHANGES AND OPTIONS

The Monticello

3-Bedroom, 2-Bath, Master Garden Bath,
 Great Room, Dining Room, Kitchen, Morning
 Room, Optional 2nd Floor with Bonus Room

Ask about our
 guaranteed existing home
 buyout program!



*Trademark of The Dow Chemical Company

Copyright 2007. Paul Shoopman Home Building Group. The floor plan or optional basement brochure shown above is a conceptual floor plan which also has dotted lines showing potential extensions of the home. If these specific extension options are selected they will be added to the base price of the home listed on the HCI. The dotted lines are not a part of the base house price and is an additional charge. The elevation rendering is also a conceptual view of the home. Prices, plans, dimensions and specifications are subject to change without notice.