

Classic Series



Elevation J

The front of the home may be reversed from this picture.

The Southport "D" 2,062 Sq. Ft.

*3 Bedroom, 2 Bath, Ranch,
Large Kitchen and Nook,
Dining Area, Living Room,
Family Room*



Elevation L



Elevation I



Elevation K



Elevation A

There's something for everyone in this spacious, one-story home. The expansive kitchen is a great place for your family or friends to gather. For entertaining, there's a separate dining area to accommodate a crowd. Get away to the cozy living room, or watch your favorite TV show in the comfortable family room. The large Master bedroom features a full, walk-in closet and luxury bath. You'll be surprised at how much living space you'll have in this specially designed home.



shoopmanhomes.com

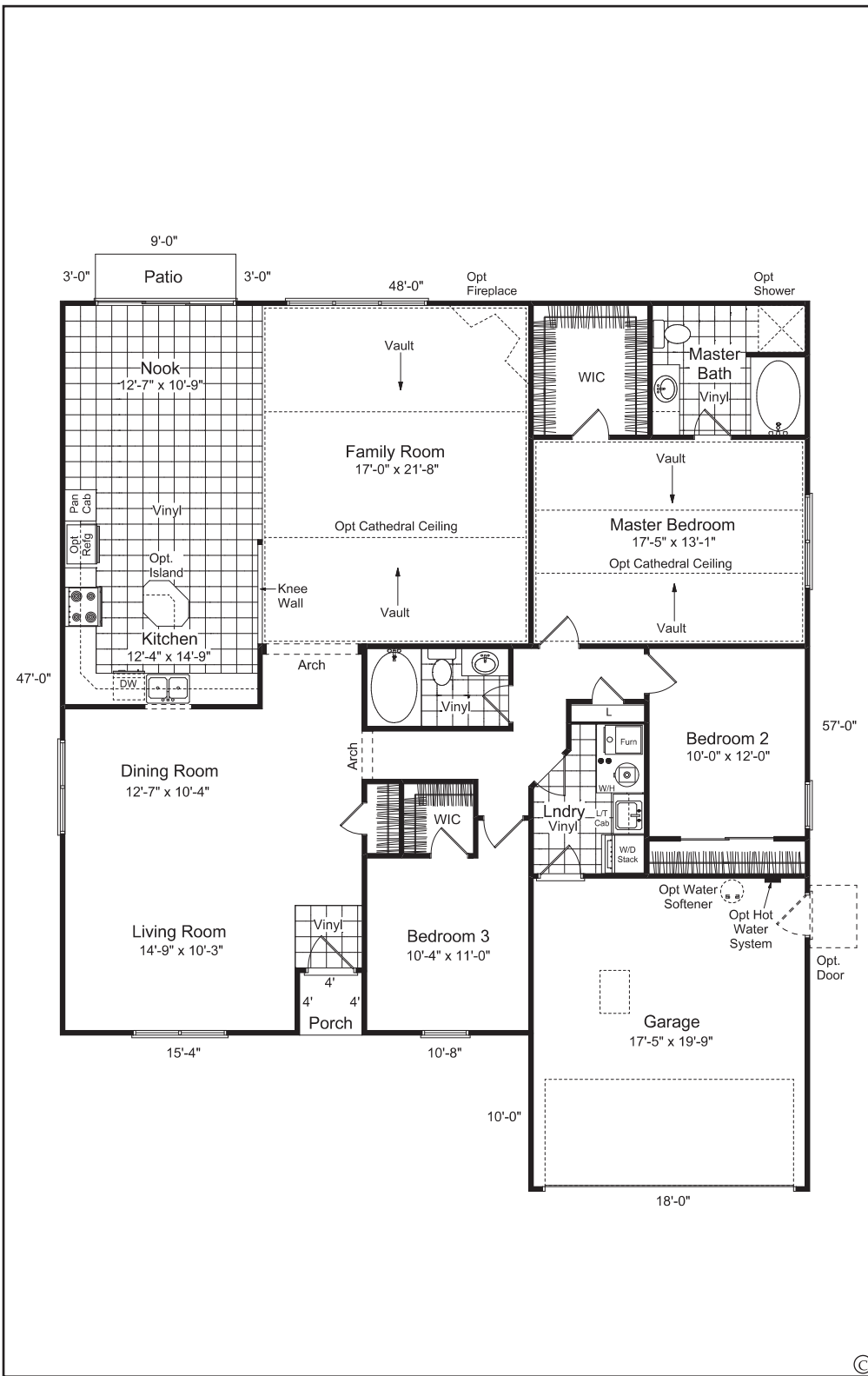

Community

Homesite#

Customer

PRINTED

SIGNATURE/DATE

Co-customer

PRINTED

SPECIAL NOTES:

(Check One)

Std. Concrete Slab _____ Opt. Crawl _____
 Opt. Bsmt #1 _____ Opt. Bsmt #2 _____
 Opt. Bsmt #3 _____

CUSTOMER SELECTED
 CHANGES AND OPTIONS

The Southport "D"

3 Bedrooms, 2 Baths, Ranch, Large Kitchen and Nook,
 Dining Area, Living Room, Family Room

Ask about our
 guaranteed existing home
 buyout program!



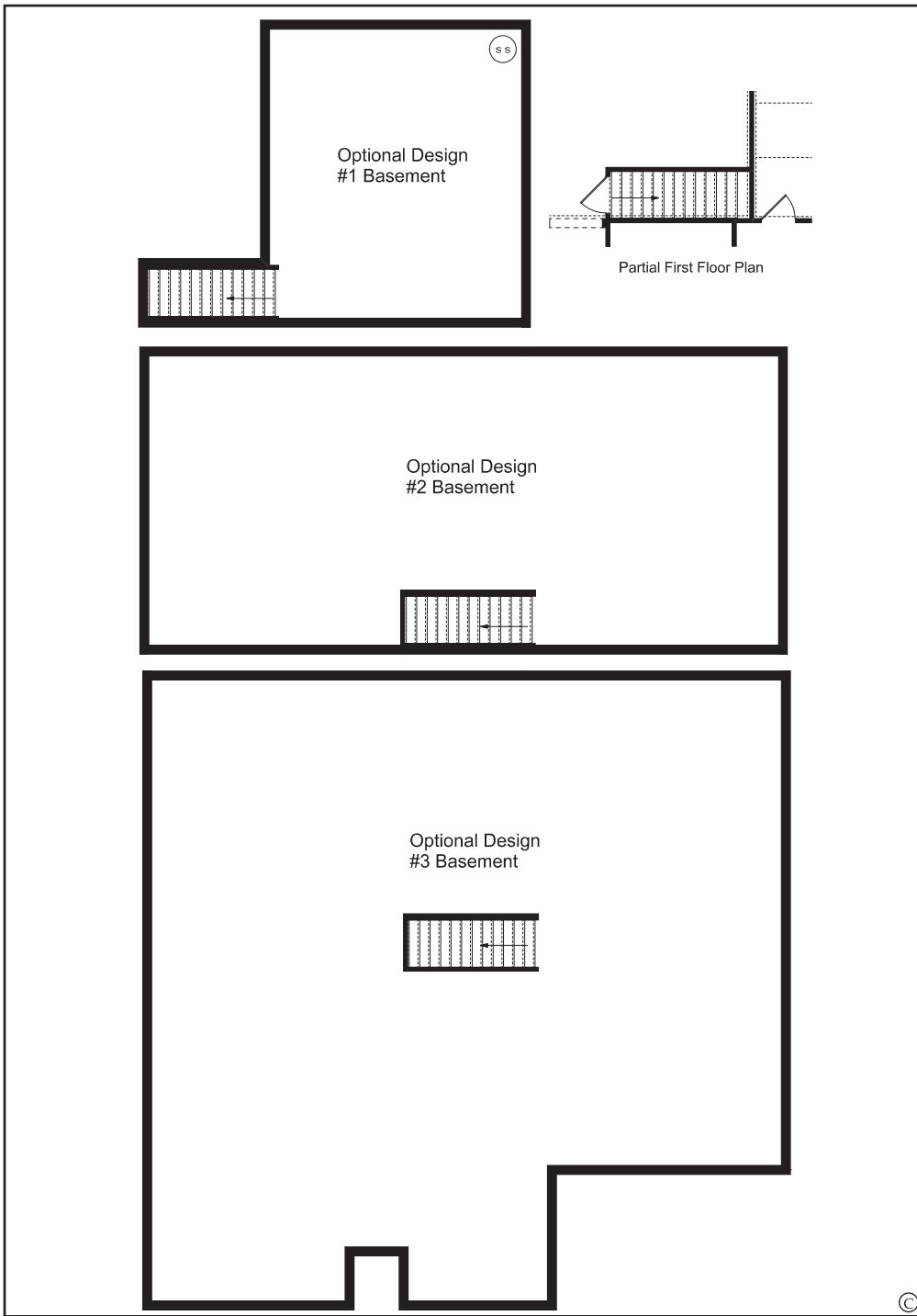

Community

Homesite#

Customer

PRINTED

SIGNATURE/DATE

Co-customer

PRINTED

SPECIAL NOTES:

(Check One)

Std. Concrete Slab _____ Opt. Crawl _____
 Opt. Bsmt #1 _____ Opt. Bsmt #2 _____
 Opt. Bsmt #3 _____

CUSTOMER SELECTED
 CHANGES AND OPTIONS

The Southport "D"

3 Bedrooms, 2 Baths, Ranch, Large Kitchen and Nook,
 Dining Area, Living Room, Family Room

BASEMENT PLAN (if applicable)

Optional Design #1 Basement = 501 sq. ft.
 (Includes 3 porcelain lights and 2 4x10 heat registers)
 Optional Design #2 Basement = 1092 sq. ft.
 (Includes 7 porcelain lights and 4 4x10 heat registers)
 Optional Design #3 Basement = 2085 sq. ft.
 (Includes 14 porcelain lights and 8 4x10 heat registers)

Ask about our
 guaranteed existing home
 buyout program!

