

# Classic Series



Elevation L

## The Osborne "D"

1,988 Sq. Ft.

3 Bedroom, 2 1/2 Bath,  
Two-Story, Living Room,  
Dining Room, Kitchen/Nook

The front of the home may be reversed from this picture.



Elevation J



Elevation K



Elevation I



Elevation B

You'll appreciate the attention to detail in this two-story design that offers spacious style. A combined living and dining area add to the feeling of openness that you'll notice as soon as you walk in the door. The huge kitchen is the perfect place for gatherings with an added nook and sliding

doors to allow easy access to the backyard. On the second level, the master bedroom features an enormous closet that could practically be a room in itself. This custom layout allows for efficient use of every square foot of your home, giving you the ultimate style and space.



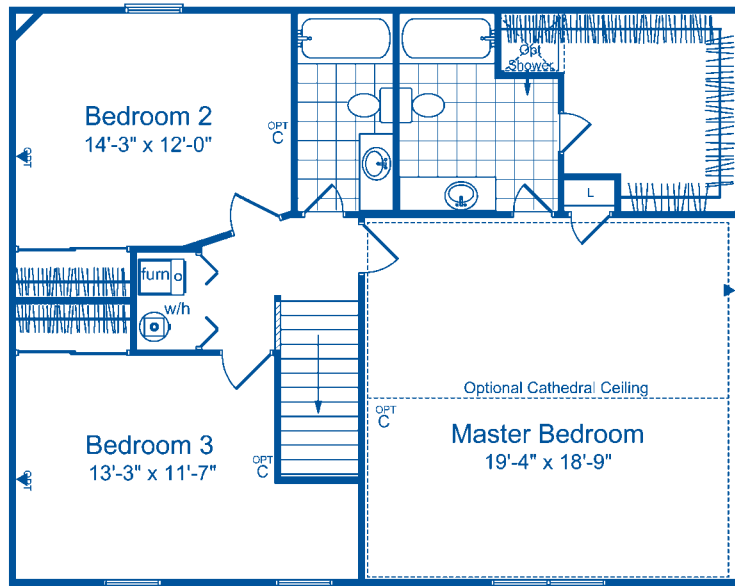

Second Floor Plan

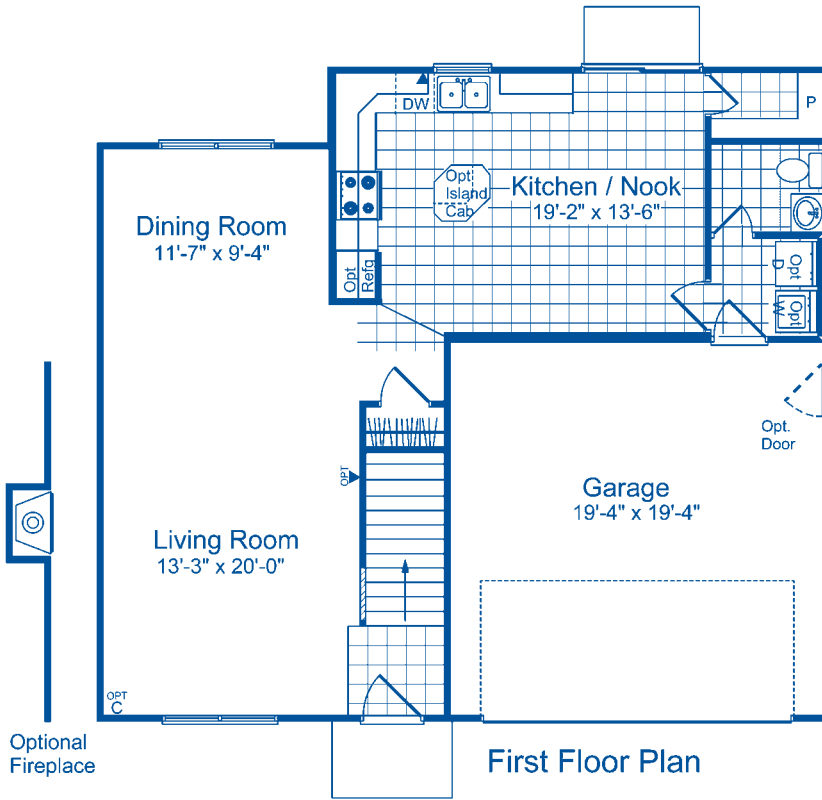

First Floor Plan

© Floor Plan / Elevation A / With Optional Basement

**Community**

**Homesite #**

**Customer**

PRINTED

SIGNATURE/DATE

**Co-customer**

PRINTED

SIGNATURE/DATE

**SPECIAL NOTES:**

**(Check One)**

Std. Concrete Slab \_\_\_\_\_ Opt. Crawl \_\_\_\_\_  
 Opt. Bsmt #1 \_\_\_\_\_ Opt. Bsmt #2 \_\_\_\_\_  
 Opt. Bsmt #3 \_\_\_\_\_

**CUSTOMER SELECTED CHANGES AND OPTIONS**

# The Osborne "D"

**3 Bedroom, 2 1/2 Bath, Two-Story, Living Room, Dining Room, Kitchen/Nook**

Ask about our guaranteed existing home buyout program!



Copyright 2007. Paul Shoopman Home Building Group. The floor plan or optional basement brochure shown above is a conceptual floor plan which also has dotted lines showing potential extensions of the home. If these specific extension options are selected they will be added to the base price of the home listed on the HCI. The dotted lines are not a part of the base house price and is an additional charge. The elevation rendering is also a conceptual view of the home. Prices, plans, dimensions and specifications are subject to change without notice.