

Classic Series



The Oakley "D" 1,737 Sq. Ft.

*Two-Story, 3 Bedrooms,
2 1/2 Baths, Large Master
Bedroom, Living Room,
Dining Room*

The front of the home may be reversed from this picture.



Elevation L



Elevation I



Elevation K



Elevation A

You'll feel right at home in this spacious, two-story home. Upstairs, you can relax in the expansive master bedroom with walk-in closet and luxury bath. The two remaining bedrooms are spacious, as well, designed to provide enough room to store everything you own. Downstairs, you'll find an abundance of space for everyone to enjoy. The large kitchen has

practical design features that include a pantry and attached laundry room. Enjoy mealtime together in the comfortable dining room. After dinner, everyone can spread out in the large, inviting living room. This home is designed perfectly for people who enjoy their privacy – and their time together.



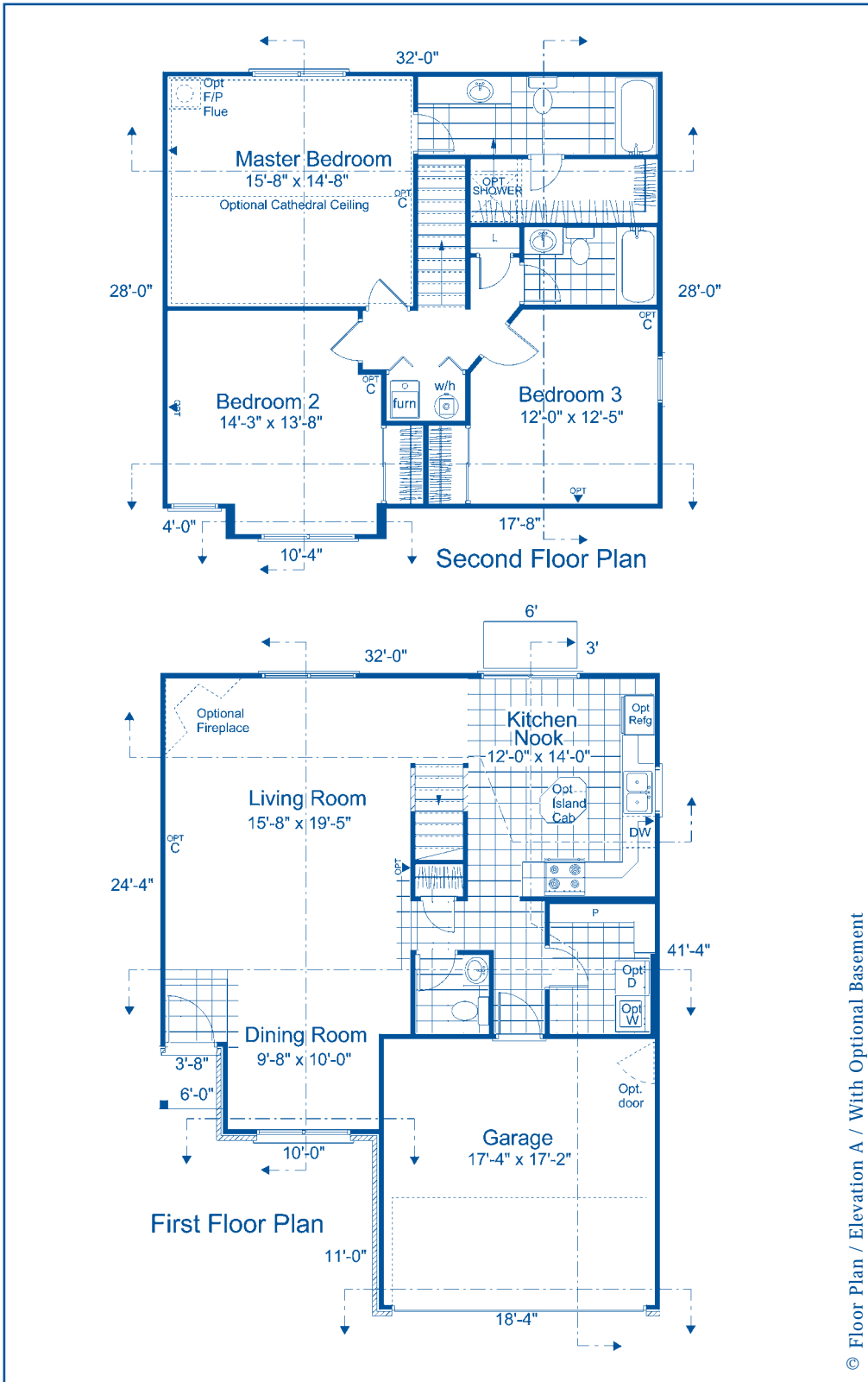

Community

Homesite #

Customer

PRINTED

SIGNATURE/DATE

Co-customer

PRINTED

SIGNATURE/DATE

SPECIAL NOTES:

(Check One)

Std. Concrete Slab _____ Opt. Crawl _____
 Opt. Bsmt #1 _____ Opt. Bsmt #2 _____
 Opt. Bsmt #3 _____

CUSTOMER SELECTED CHANGES AND OPTIONS

© Floor Plan / Elevation A / With Optional Basement

The Oakley "D"

Two-Story, 3 Bedrooms, 2 1/2 Baths, Large Master Bedroom, Living Room, Dining Room

Ask about our guaranteed existing home buyout program!



Copyright 2007. Paul Shoopman Home Building Group. The floor plan or optional basement brochure shown above is a conceptual floor plan which also has dotted lines showing potential extensions of the home. If these specific extension options are selected they will be added to the base price of the home listed on the HCI. The dotted lines are not a part of the base house price and is an additional charge. The elevation rendering is also a conceptual view of the home. Prices, plans, dimensions and specifications are subject to change without notice.

