

# Classic Series



Elevation L

## The Lawrence "D" 2,885 Sq. Ft.

*4 Bedroom, 2 1/2 Bath,  
Two-Story, Family Room,  
Living Room, Dining Room,  
Kitchen/Nook,  
Lots of Closet Space*

The front of the home may be reversed from this picture.



Elevation J



Elevation K



Elevation I



Elevation B

If you like everything in its place, you'll love this home! Designed with special touches throughout, this captivating two-story home is the organized person's dream. On the first floor, you'll find a kitchen with a cozy nook and handy storage pantry. For entertaining, the dining room works perfectly. A laundry room is conveniently located

on this level. Your whole family will gather in the comfortable family room, while those looking for quiet can retreat to the cozy living room. Once upstairs, you'll be impressed with the large-sized rooms and the number of closets throughout. The roomy master bedroom, with its attached master bath, caps off the second floor of this superb home.



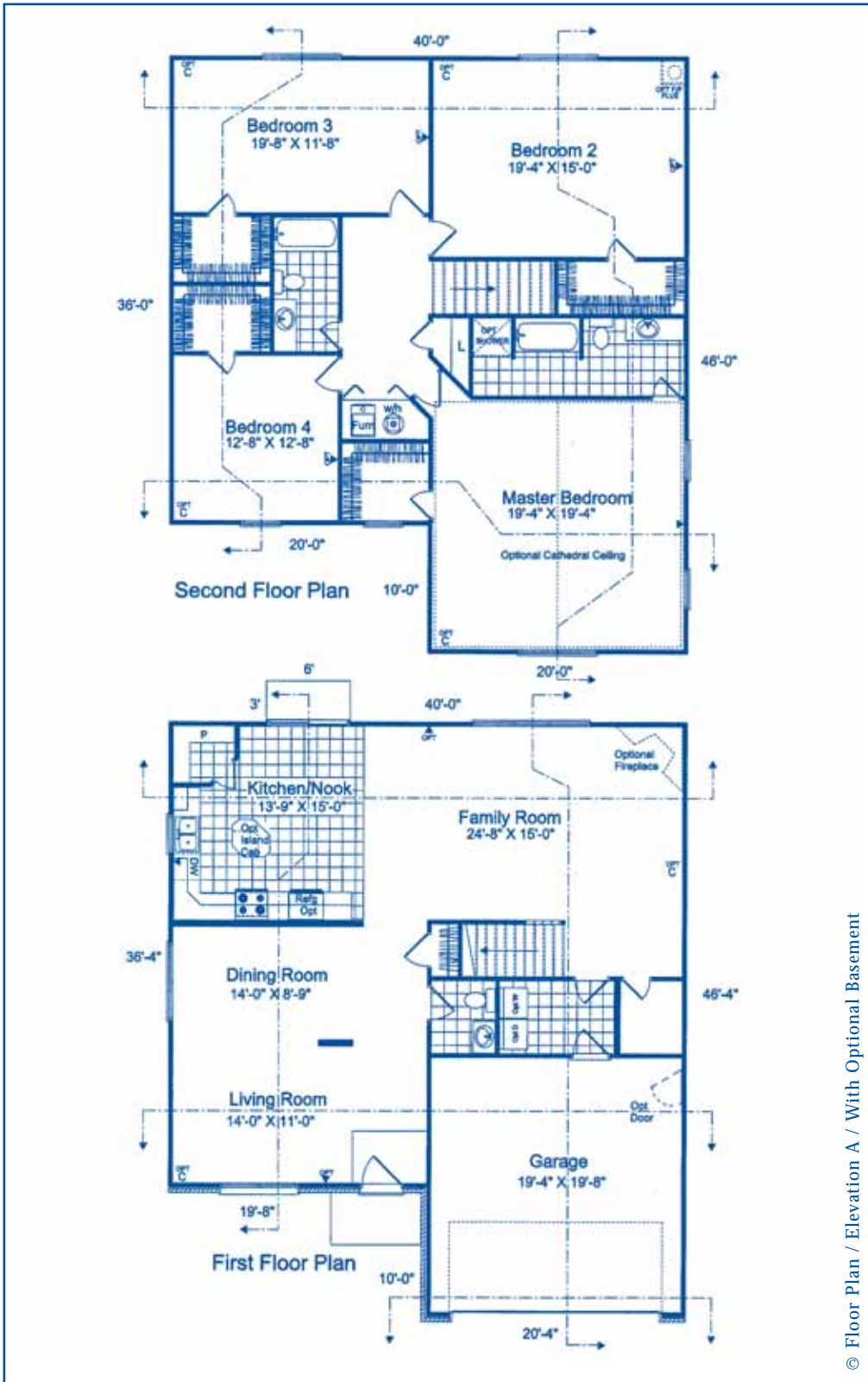

**Community**

**Homesite #**

**Customer**

PRINTED

SIGNATURE/DATE

**Co-customer**

PRINTED

SIGNATURE/DATE

**SPECIAL NOTES:**

**(Check One)**

Std. Concrete Slab \_\_\_\_\_ Opt. Crawl \_\_\_\_\_  
 Opt. Bsmt #1 \_\_\_\_\_ Opt. Bsmt #2 \_\_\_\_\_  
 Opt. Bsmt #3 \_\_\_\_\_

**CUSTOMER SELECTED CHANGES AND OPTIONS**

# The Lawrence "D"

**4 bedroom, 2 1/2 bath, Two-Story, Family Room, Living Room, Dining Room, Kitchen/Nook, Lots of Closet Space**

**Ask about our guaranteed existing home buyout program!**



Copyright 2007. Paul Shoopman Home Building Group. The floor plan or optional basement brochure shown above is a conceptual floor plan which also has dotted lines showing potential extensions of the home. If these specific extension options are selected they will be added to the base price of the home listed on the HCI. The dotted lines are not a part of the base house price and is an additional charge. The elevation rendering is also a conceptual view of the home. Prices, plans, dimensions and specifications are subject to change without notice.

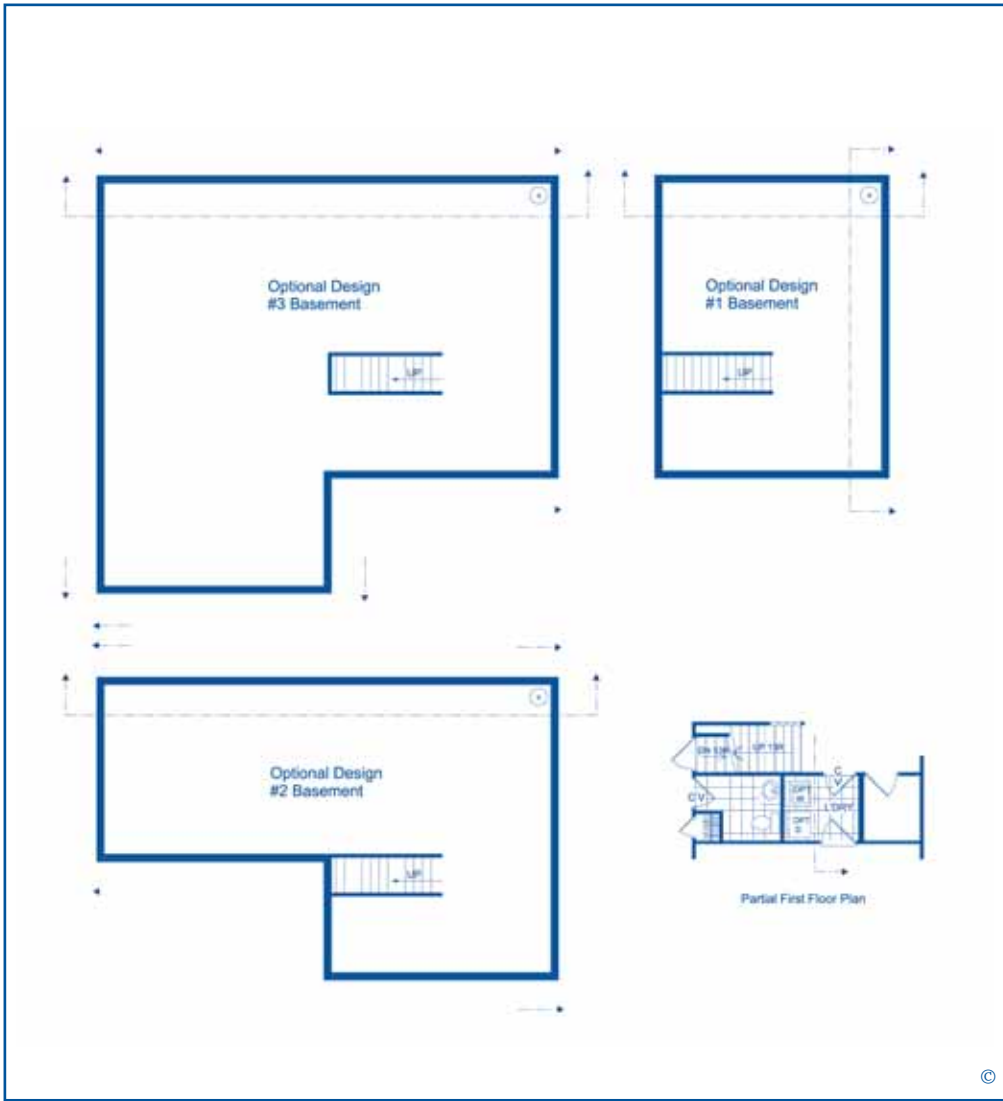

**Community**

Homesite # \_\_\_\_\_

Customer \_\_\_\_\_

PRINTED \_\_\_\_\_

SIGNATURE/DATE \_\_\_\_\_

Co-customer \_\_\_\_\_

PRINTED \_\_\_\_\_

SIGNATURE/DATE \_\_\_\_\_

**SPECIAL NOTES:**

**(Check One)**

Std. Concrete Slab \_\_\_\_\_ Opt. Crawl \_\_\_\_\_  
 Opt. Bsmt #1 \_\_\_\_\_ Opt. Bsmt #2 \_\_\_\_\_  
 Opt. Bsmt #3 \_\_\_\_\_

**CUSTOMER SELECTED CHANGES AND OPTIONS**

# The Lawrence "D"

*4 bedroom, 2 1/2 bath, Two-Story, Family Room, Living Room, Dining Room, Kitchen/Nook, Lots of Closet Space*

## BASEMENT PLAN

- Optional Design #1 Basement = 536 sq. ft.  
(Includes three porcelain lights and two 4x10 heat registers)
- Optional Design #2 Basement = 853 sq. ft.  
(Includes five porcelain lights and three 4x10 heat registers)
- Optional Design #3 Basement = 1260 sq. ft.  
(Includes seven porcelain lights and four 4x10 heat registers)

**Ask about our guaranteed existing home buyout program!**



Copyright 2007. Paul Shoopman Home Building Group. The floor plan or optional basement brochure shown above is a conceptual floor plan which also has dotted lines showing potential extensions of the home. If these specific extension options are selected they will be added to the base price of the home listed on the HCI. The dotted lines are not a part of the base house price and is an additional charge. The elevation rendering is also a conceptual view of the home. Prices, plans, dimensions and specifications are subject to change without notice.