

Classic Series



Elevation L

The front of the home may be reversed from this picture.

The Jackson "D" 3,554 Sq. Ft.

*4 Bedroom, 2 1/2 Bath,
Two-Story, Master Down,
Living Room, Dining Room,
Kitchen/Nook, Private
Master Study*



Elevation J



Elevation K



Elevation I



Elevation B

You won't believe the spaciousness in this two-level, four-bedroom home with extra bonus room and master study. The largest of the Classic "D" Series, this layout is uniquely detailed with amenities you'll love. The vaulted ceiling in the entry provides an inviting atmosphere leading to the lower level with an elegant dining area and roomy kitchen with optional center island. A private master bedroom staircase leads up to the master study giving you a cozy hideaway within this expansive home. Extra features you'll enjoy in the master bedroom suite include a sizable closet and double vanity for added convenience. This design is truly meant for the homeowner who wants plenty of room to spare.



shoopmanhomes.com

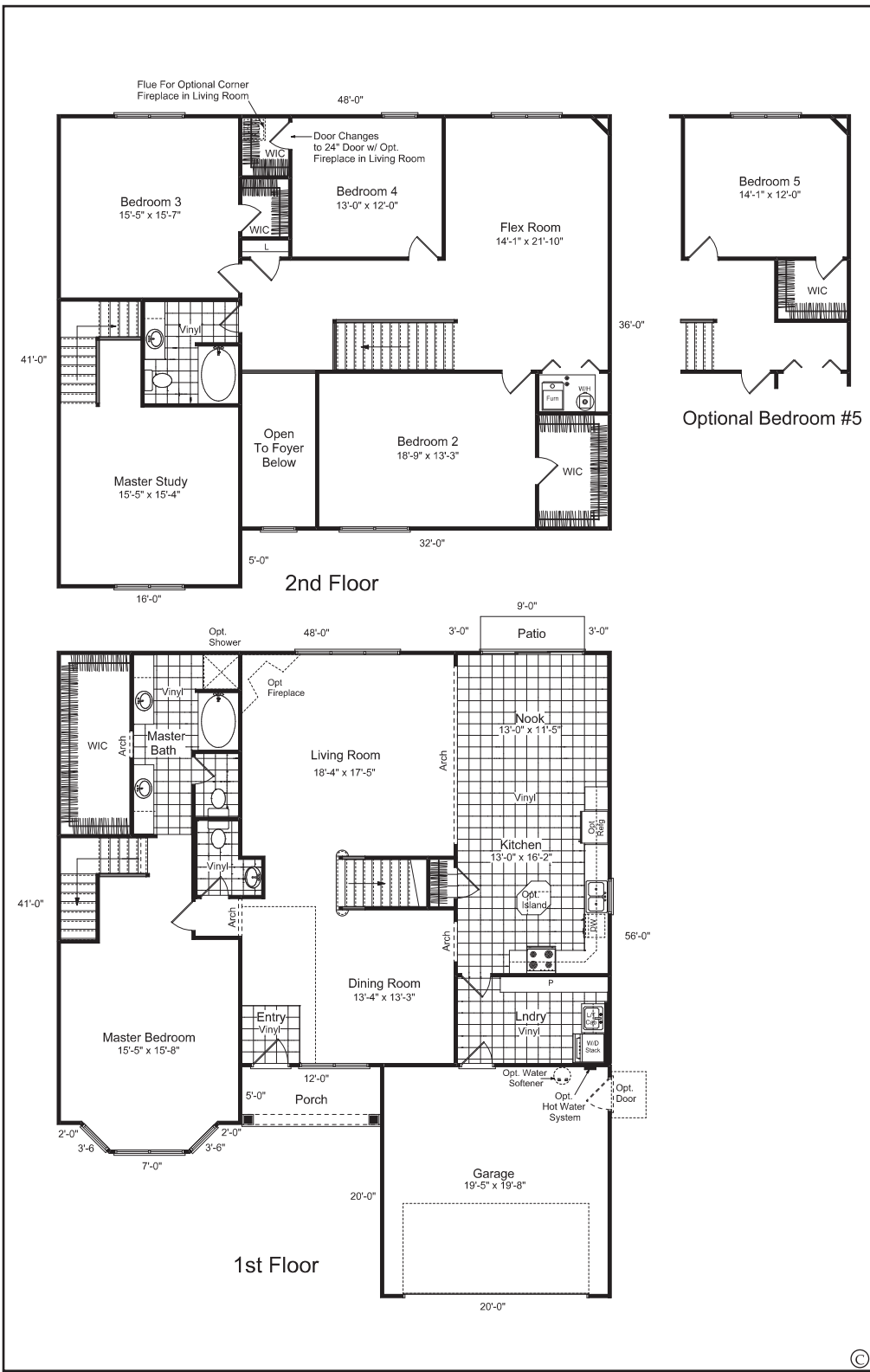

Community

Homesite#

Customer

PRINTED

SIGNATURE/DATE

Co-customer

PRINTED

SPECIAL NOTES:

(Check One)

Std. Concrete Slab _____ Opt. Crawl _____
 Opt. Bsmt #1 _____ Opt. Bsmt #2 _____
 Opt. Bsmt #3 _____

CUSTOMER SELECTED
 CHANGES AND OPTIONS

The Jackson "D"

4 Bedrooms, 2 1/2 Baths, Two-Story, Master Bedroom on First Level,
 Living Room, Dining Room, Kitchen/Nook, Private Master Study

Ask about our
 guaranteed existing home
 buyout program!



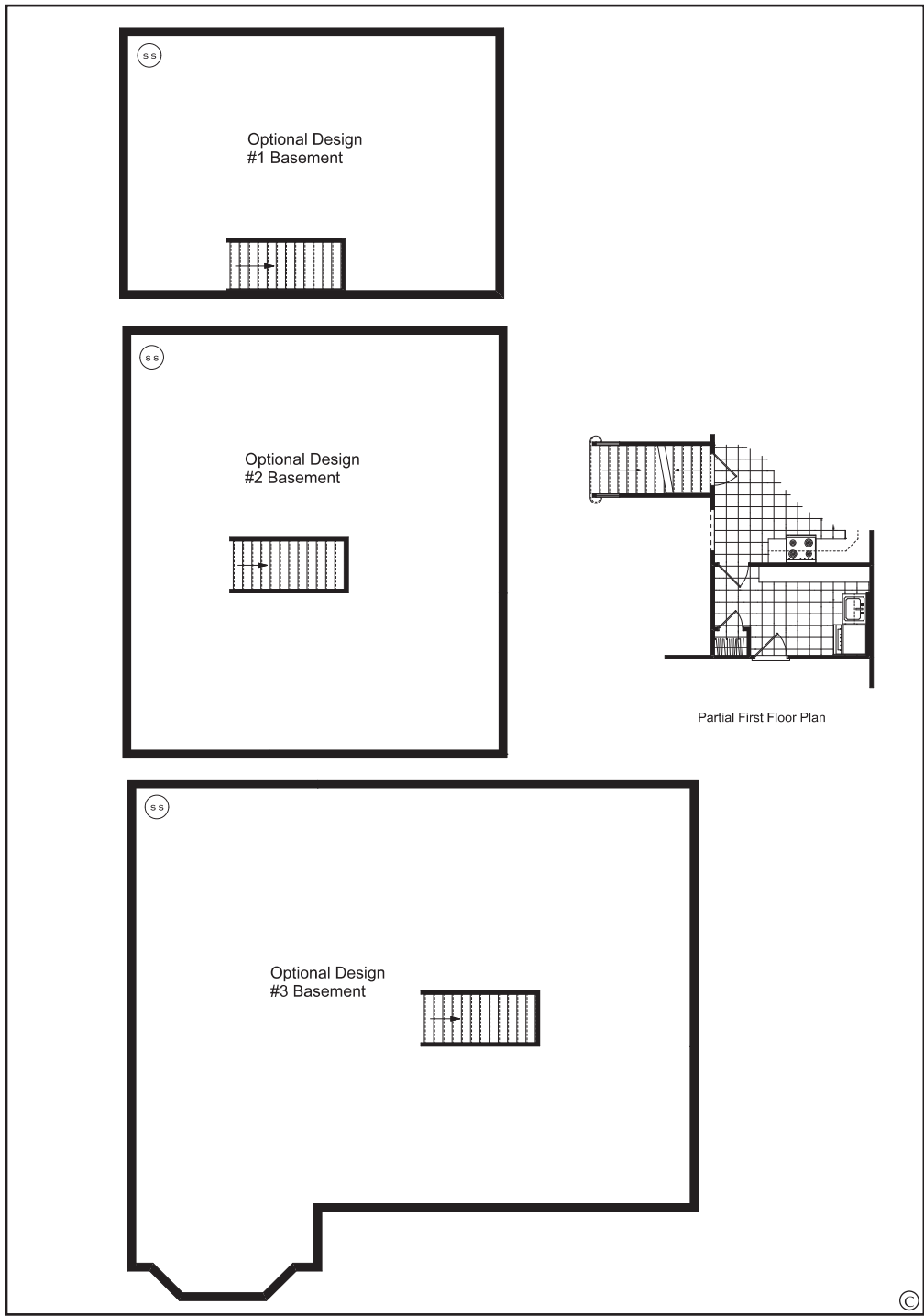

Community

Homesite#

Customer

PRINTED

SIGNATURE/DATE

Co-customer

PRINTED

SPECIAL NOTES:

(Check One)

Std. Concrete Slab _____ Opt. Crawl _____
 Opt. Bsmt #1 _____ Opt. Bsmt #2 _____
 Opt. Bsmt #3 _____

CUSTOMER SELECTED
 CHANGES AND OPTIONS

The Jackson "D"

4 Bedrooms, 2 1/2 Baths, Two-Story, Master Bedroom on First Level,
 Living Room, Dining Room, Kitchen/Nook, Private Master Study

BASEMENT PLAN (if applicable)

Optional Design #1 Basement = 737' sq. ft.
 (Includes 5 porcelain lights and 3 4x10 heat registers)
 Optional Design #2 Basement = 1175 sq. ft.
 (Includes 8 porcelain lights and 5 4x10 heat registers)
 Optional Design #3 Basement = 1850 sq. ft.
 (Includes 12 porcelain lights and 7 4x10 heat registers)

Ask about our
 guaranteed existing home
 buyout program!

