

Classic Series



Elevation L

The front of the home may be reversed from this picture and may also show other upgraded items. Brick is standard on the exterior. Please contact us to find out which items are optional.

This four bedroom home is the affordable choice for function and design. The master suite features a spacious bathroom and oversized walk-in closet. Connected to the huge family room is a large kitchen and informal dining area designed to meet the needs of today's easy-going lifestyle.

The Bismarck

*4 bedroom, 2 1/2 bath,
Two-Story, Dining Room,
Kitchen/Nook*

Copyright 2010. Paul Shoopman Home Building Group. The floor plan or optional basement brochure shown above is a conceptual floor plan. The elevation rendering is also a conceptual view of the home. Prices, plans, dimensions and specifications are subject to change without notice.



"40 Years of Excellence"
Locally Owned and Operated
"Founder of Dura Builders"



shoopmanhomes.com
1-877-4-SHOOPMAN (1-877-474-6676)



Builder Distinguishing Awards

All Paul Shoopman Home Building Group offers and sales promotions are subject to specific rules, restrictions, time periods and limited quantities; and may be changed or withdrawn without notice at any time. Ask sales consultant for details.

12070 Abney Glen Run Drive - Zionsville, IN 46077 - (P) 1-877-4-SHOOPMAN (1-877-474-6676) - (F) 317.733.9841 - shoopmanhomes.com

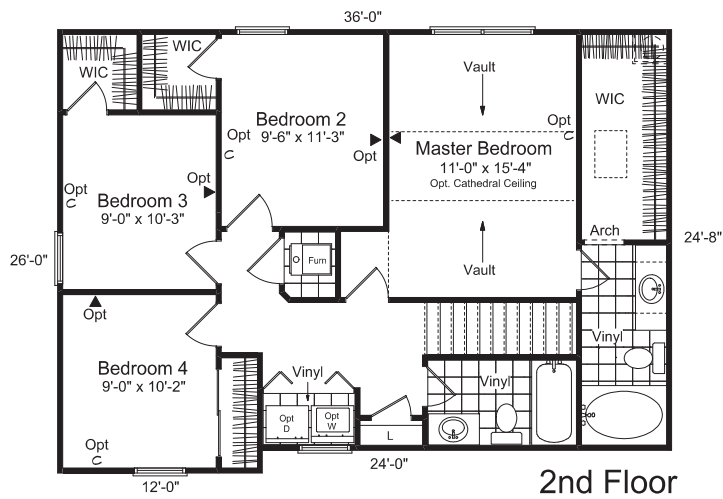

2nd Floor

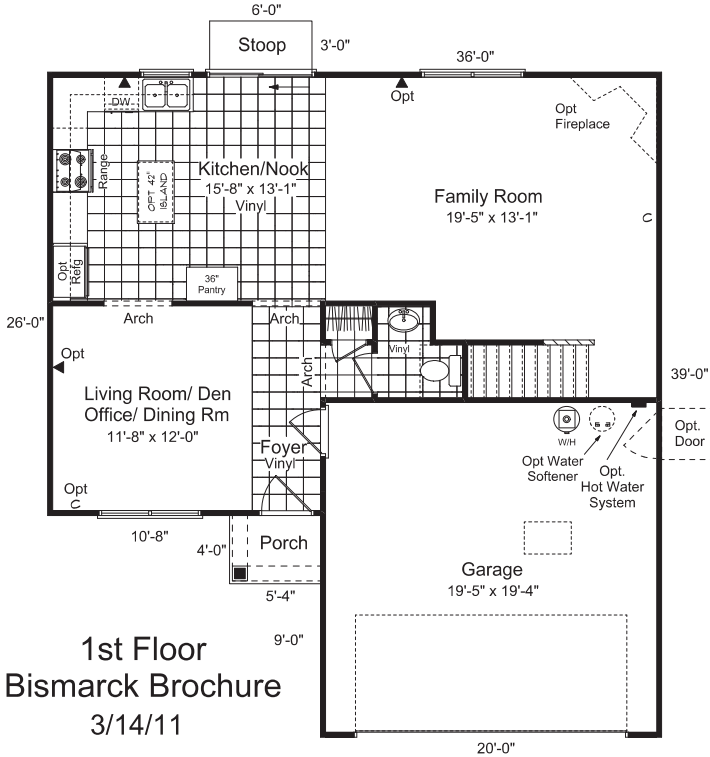

1st Floor
Bismarck Brochure
3/14/11

The Floor Plan above is a conceptual view of the home. Prices, plans and specifications are subject to change without notice.

Community

Homesite#

Customer

PRINTED

SIGNATURE/DATE

Co-customer

PRINTED

SIGNATURE/DATE

SPECIAL NOTES:

(Check One)

- Std. Concrete Slab _____ Opt. Crawl _____
- Opt. Bsmt #1 _____ Opt. Bsmt #2 _____
- Opt. Bsmt #3 _____ Opt. Door _____

CUSTOMER SELECTED CHANGES AND OPTIONS

The Bismarck

4 bedroom, 2 1/2 bath, Two-Story, Dining Room, Kitchen/Nook

Ask about our guaranteed existing home buyout program!

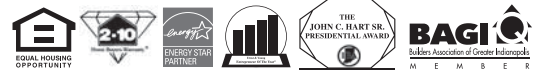

"40 Years of Excellence"
Locally Owned and Operated
"Founder of Dura Builders"

Copyright 2010. Paul Shoopman Home Building Group. The floor plan or optional basement brochure shown above is a conceptual floor plan. The elevation rendering is also a conceptual view of the home. Prices, plans, dimensions and specifications are subject to change without notice.



All Paul Shoopman Home Building Group offers and sales promotions are subject to specific rules, restrictions, time periods and limited quantities; and may be changed or withdrawn without notice at any time. Ask sales consultant for details.

shoopmanhomes.com
1-877-4-SHOOPMAN (1-877-474-6676)

12070 Abney Glen Run Drive - Zionsville, IN 46077 - (P) 1-877-4-SHOOPMAN (1-877-474-6676) - (F) 317.733.9841 - shoopmanhomes.com

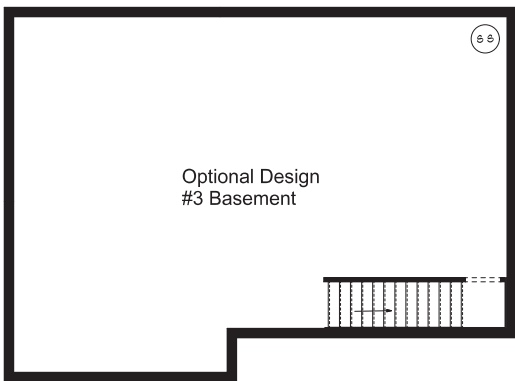
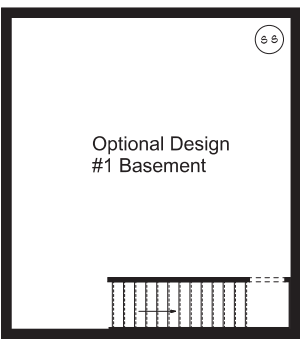
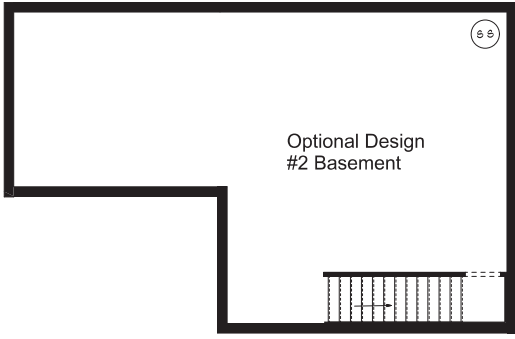
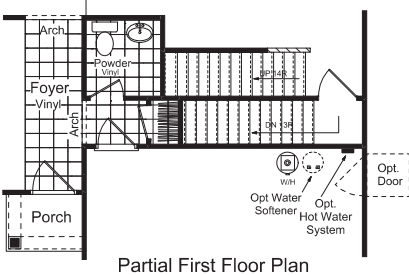
Optional Design #1 Basement = 488 Sq Ft
 Optional Design #2 Basement = 693 Sq Ft
 Optional Design #3 Basement = 888 Sq Ft

Partial First Floor Plan

Bismarck Bsmt Brochure
 3/12/11

The Floor Plan or Optional Basement Brochure is a conceptual view of the home.
 Prices, plans and specifications are subject to change without notice.

Community

Homesite#

Customer

PRINTED

SIGNATURE/DATE

Co-customer

PRINTED

SIGNATURE/DATE

SPECIAL NOTES:

(Check One)

Std. Concrete Slab _____ Opt. Crawl _____
 Opt. Bsmt #1 _____ Opt. Bsmt #2 _____
 Opt. Bsmt #3 _____

CUSTOMER SELECTED
 CHANGES AND OPTIONS

The Bismarck

4 bedroom, 2 1/2 bath, Two-Story, Dining Room,
 Kitchen/Nook

Ask about our
 guaranteed existing home
 buyout program!

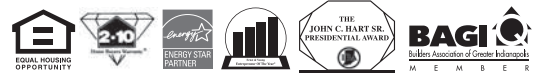

"40 Years of Excellence"
 Locally Owned and Operated
 "Founder of Dura Builders"

Copyright 2010. Paul Shoopman Home Building Group. The floor plan or optional basement brochure shown above is a conceptual floor plan. The elevation rendering is also a conceptual view of the home. Prices, plans, dimensions and specifications are subject to change without notice.



All Paul Shoopman Home Building Group offers and sales promotions are subject to specific rules, restrictions, time periods and limited quantities; and may be changed or withdrawn without notice at any time. Ask sales consultant for details.

shoopmanhomes.com
 1-877-4-SHOOPMAN (1-877-474-6676)

12070 Abney Glen Run Drive - Zionsville, IN 46077 - (P) 1-877-4-SHOOPMAN (1-877-474-6676) - (F) 317.733.9841 - shoopmanhomes.com